

36th Annual Veterinary Dental Forum[®] On-Site Program Guide



ON-SITE PROGRAM GUIDE

PEPPERMILL RESORT HOTEL, RENO
Proceedings Sponsored by:



WWW.VETERINARYDENTALFORUM.ORG

co-sponsored by

The Foundation for Veterinary Dentistry | American Veterinary Dental College | Academy of Veterinary Dentistry





VetRay's exclusive Positioner and Bisecting Angle Guide

protects the cable and sensor from bites



Dental X-ray generators:



I STAND Mobile dental v2
*Selectable arm length
2 year Manufacturer's limited warranty



I WALL MOUNT Xmind timer
2 year Manufacturer's limited warranty



I HANDHELD GENERATOR
X-ray Generator
1 year Manufacturer's limited warranty

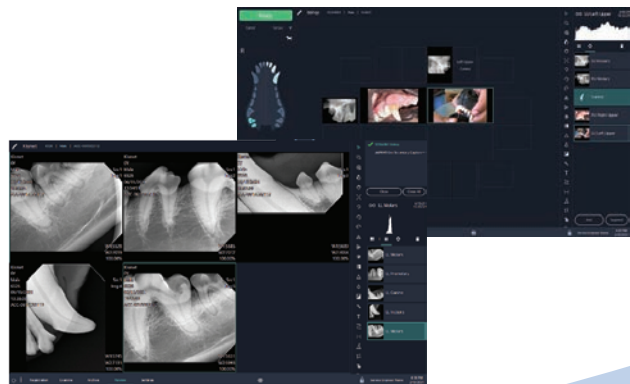

**SIMPLE
DEPENDABLE
SMART**



vetray.com



800.920.9525



info@vetray.com



TABLE OF CONTENTS

GENERAL INFORMATION

General Information & Registration Desk Hours	4
Sponsors	5
Special Meetings & Events	8-9
Peppermill Resort Spa Hotel Maps	14
Forum Speakers	17-18

PROGRAM GRIDS & SCHEDULES

Program Grid - Thursday	22-24
Program Grid - Friday	25-27
Program Grid - Saturday	28-31
Laboratories, Schedule, & Grids	32-36

EXHIBITION

Exhibit Hall Schedule & Booth List	38
Exhibit Hall Floor Plan	39
Vendor Product & Service Cross Reference Guide	40
Exhibitors & Company Information	41-47

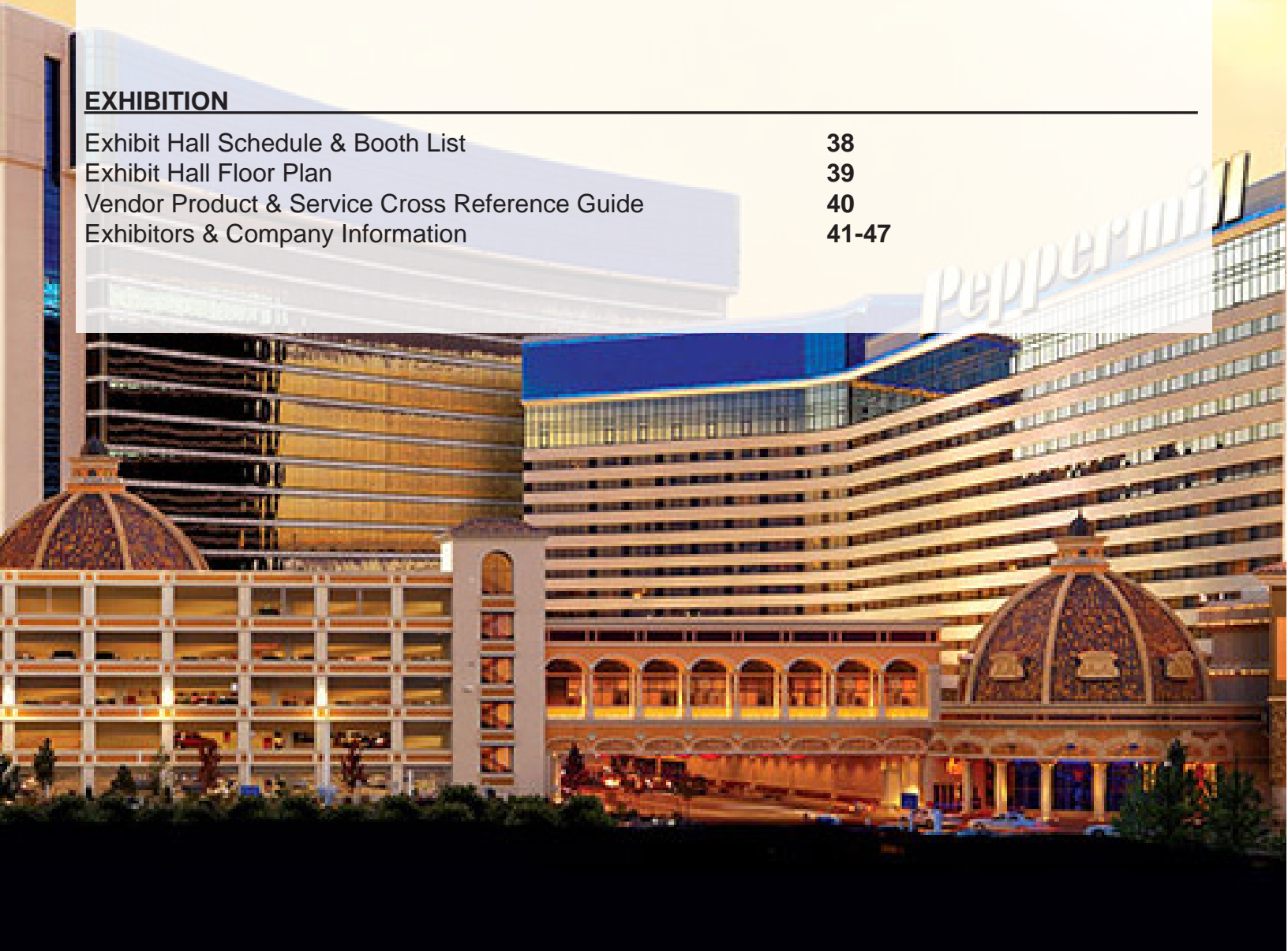



36th Annual Veterinary Dental Forum

GENERAL INFORMATION

ON-SITE REGISTRATION HOURS

WEDNESDAY
September 28th
8:00am - 8:00pm

THURSDAY
September 29th
7:00am - 5:30pm

FRIDAY
September 30th
7:00am - 5:00pm

SATURDAY
October 1st
7:00am - 3:00pm

NEW! EXHIBIT HALL HOURS

WEDNESDAY
September 28th
Exhibit Hall Grand Opening
6:00pm - 8:00pm

THURSDAY
September 29th
9:30am - 4:00pm

FRIDAY
September 30th
9:30am - 4:00pm

SATURDAY
October 1st
9:30am - 2:00pm

WELCOME RECEPTION - Join us on Wednesday evening from 6:00pm-8:00pm for appetizers and drinks in the Tuscany Ballroom A-D Exhibit Hall. This is an opportunity for you to catch up with colleagues before the conference gets underway. You will need to either wear your badge or bring your welcome reception guest ticket with you to this event.

HEALTH & SAFETY GUIDE- The Veterinary Dental Forum strongly encourages all attendees to be vaccinated for Covid prior to the conference.

LABORATORIES

Check your welcome letter for the labs for which you are registered. Attendees' names will be on a sign in sheet in the each room. Be sure to sign in! All labs are located in the Naples Ballroom, see page 14. To register for an available lab on-site, visit the registration desk.

CONTINUING EDUCATION CREDITS

Attendees of the Veterinary Dental Forum can earn up to 24 continuing education (CE). A certificate is provided in your attendee packet. Attendees must sign an attendance roster at registration for possible replacement of lost CE forms in the future.

WEAR YOUR NAME BADGE - REQUIRED FOR ACCESS - Always wear your name badge to attend any VDF event. It is your ticket into the conference lectures, exhibitor hall and laboratories. If you purchased a guest ticket(s) for the Welcome Reception, your ticket can be found in your registration packet. You will need either a ticket or your badge in order to gain admission to this event.

MEETING SPACE - WIFI is available to all attendees through VDF sponsor, Thrive Pet Healthcare.

MORNING AND AFTERNOON BREAKS

Mid-morning and afternoon breaks with beverages will be provided in the exhibit hall. Pre-session coffee will be in the Tuscany Foyer.

NEW! LUNCHES

Box lunches will be offered on Thursday, Friday and Saturday. These are included with Forum registration. Attendees were asked to indicate whether they would like to receive a box lunch on their registration form, this will be indicated on your welcome letter. Lunch will be from 12:10pm-1:30pm to allow additional time to visit the exhibits.

CANCELLATIONS AND REFUNDS

On-site cancellations and refunds are no longer permitted. A charge of \$50 will be assessed for each change made in laboratory selections.

NO VIDEOTAPING OR PHOTOGRAPHY is permitted in any session or lab.

FUN RUN & WALK - The VDF Fun Run will begin at 6:30am on Friday. Plan to meet at 6:15am in the Tuscany Foyer for a casual start. Light refreshments will be available in the foyer after the event. Maps will be available at the registration desk; please note that the registration desk will not be open during the Fun Run on Friday. You may pick up your shirts Wednesday or Thursday at the main registration desk. If you are not registered, you may run with the group at no cost but t-shirts will not be available. This event is being sponsored by: **Vetigel by Cresilon, Inc.**

GALA DINNER EVENT - This is a ticketed event. We will have dinner, dancing, photo booth, casino games, raffles, etc. Please see the registration desk for availability.

FAREWELL RECEPTION - A TRIBUTE TO DR. PETER EMILY- Join us on Saturday evening from 5:30pm-7:00pm for appetizers and drinks in the Tuscany Ballroom F.

A special **“Thank You”** to the sponsors of the
36th Annual Veterinary Dental Forum!

PREMIER SPONSORS



GOLD SPONSORS



SILVER SPONSORS



BRONZE SPONSORS



GENERAL SPONSORS

Addison Biological Laboratories | ADTC Training & Conference Center | BioChange LTD
Dentalaire | NVA - Compassion First | Veterinary Transplant Services | Veterinary Information Network
Xoran Technologies



Foundation President's Message

PAYING FORWARD

My passion for companion animal dentistry started in 1986 after attending a weekend wet lab at Dr. Keith Grove's veterinary practice in Vero Beach, Florida. Dr. Grove not only was a veterinarian but a dentist for humans, and a board-certified periodontist. Dr. Grove taught us procedures at his veterinary practice followed by lunch in his human periodontal office. That Sunday's experience opened my eyes wide to the opportunities of companion animal dentistry. Soon I was hooked and thirsted for more information. Fortunately, Drs.' Colin Harvey, Gary Beard, Ben Colmery, Tom Mulligan, Sandy Manfra, Chuck Williams and Don Ross were paying their passion for dentistry forward. These veterinarians became my heroes, sharing their knowledge and clinical techniques to help animals worldwide.

The American Veterinary Dental Society was created in 1976. As more and more practitioners became acquainted with this new field of veterinary medicine; the Academy of Veterinary Dentistry and the American Veterinary Dental College were formed in 1987. As well that year, the Veterinary Dental Forum held its first meeting for the purpose of advancing knowledge, education, awareness, and skills involved in veterinary dentistry. In attendance were veterinarians, veterinary technicians, veterinary students, veterinary staff and anyone else with an interest in veterinary dentistry.

The American Veterinary Dental College (AVDC) certifies specialists that have completed residencies, credentials and passed both the written and practical examinations. To date, the AVDC has certified 203 non-species specific and 23 Equine veterinary dental specialists. In 2022 a record number of specialists (22) became Board Certified in Veterinary Dentistry.

The college is also responsible for managing the Veterinary Oral Health Council. A forward-thinking group of early AVDC diplomates developed and instituted a seal of acceptance for veterinary dental products whose research proved they had product claims for significant reduction in plaque and/or tartar accumulation.

In 2016 the American Veterinary Dental Society, the Journal of Veterinary Dentistry and the Veterinary Dental Forum merged into the Foundation for Veterinary Dentistry. The Foundation for Veterinary Dentistry's three goals include education, research, and outreach. Current programs that are supported by the Foundation include:

- Board certified veterinary dentists adopting student chapters at most of the accredited veterinary schools.
- The Make Me Smile program delivering veterinary dental training and new equipment to shelters and Humane Society veterinarians for the purpose of making pets healthier and more adoptable.
- Awarding multiple yearly grants for veterinary dental research. and the outreach program operates worldwide.
- Facilitating the annual Veterinary Dental Forum including three years of forward planning.
- Publishing the Journal of Veterinary Dentistry.
- Annually evaluating and equipping certified veterinary universities in need of dental equipment.



Foundation President's Message



OUR LEGACY...PAYING FORWARD

Leaving a legacy means giving something that will be valued and treasured by those who survive us. Exploring the idea of legacy offers a glimpse not only into building human relationships and strong communities, but also into our human spirit. Legacy is very much about life and living, caring and conscience. We are part of a large community, a community that embraces its history to build its future. The idea of legacy may remind us of death, but it's not about death. It's really about the future of veterinary dentistry.

Ralph Waldo Emerson, in his 1841 essay "["Compensation"](#)", wrote:

"In the order of nature, we cannot render benefits to those from whom we receive them, or only seldom. But the benefit we receive must be rendered again, line for line, deed for deed, cent for cent, to somebody."

The Foundation for Veterinary Dentistry is a 501.c3 non-profit organization. Our goal is to spend 90% of our income each year on education, research and outreach. In the future we will need endowed funding to support these arms of our organization.

Opportunities to pay it forward include:

1. Annual donations - Titanium (\$1,000-2499); Diamond (\$2,500-4,999), Foundation Legacy donor (\$5,000+) - each donation level has special perks related to attendance and special events at the Veterinary Dental Forum and the Journal of Veterinary Dentistry.
2. The Decade Club - Pledge \$5,000/year for 10 years - donation level comes with the above perks and special club-only events.
3. Legacy trust or bequest donor - sample wording is available upon your request. What better way to express your love for veterinary dentistry than by bequeathing money to the Foundation upon your death. These funds can be earmarked to any designated Foundation project or can be donated to the Foundation general fund. Please consider this excellent way to help perpetuate veterinary dental research, education and public service for years to come. Contact us for planning and specific wording examples to share with your estate professional.

There are so many great reasons to financially support organized veterinary dentistry. In addition to the great feeling, you will have paid forward and will leave a legacy for which you can be assured that your contribution will go far to relieve animal suffering. Also, there are tax benefits of donations. For instance, if you are an American older than 72 you can donate from your IRA and let the amount count as all or part of your required minimal distribution (RMD) for the year.

It takes a village! We are all part of this very special community that requires our generous legacy building to cement the continued missions of the Foundation for Veterinary Dentistry. Please contact our endowment chairs, Dr. Barden Greenfield (drg@yourpetdentist.com) or Dr. Curt Coffman (ccoffman1993@gmail.com) to see how you can help.

Jan Bellows, DVM
Board Certified Veterinary Dentist™
Diplomate, American Board of Veterinary Practitioners (Canine and Feline specialties)
President, Foundation for Veterinary Dentistry



SPECIAL MEETINGS & EVENTS

CURRENT AS OF PRINTING
(Subject to change)

Consult a map of the meeting space on page 14 for room locations. Labs will be located in the Naples Ballroom.

* = Separate, pre-registration or ticket required.

Tuesday, September 27, 2022

9:00am - 5:00pm	Sierra 1748	Exam Committee Meeting
10:00am - 3:00pm	Valley View 1734	TSC Committee Meeting
2:00pm - 6:00pm	Lake View 1747	Credentials Committee Meeting
4:00pm - 7:00pm	Valley View 1734	Residency Education Committee Meeting

Wednesday, September 28, 2022

7:00am - 9:00am	Executive Boardrm 1735	Advocacy Committee Meeting
8:00am - 10:00am	Tuscany Ballroom F	AVDC Town Hall Meeting
10:00am - 11:45am	Executive Boardrm 1735	FVD Board Meeting
12:30pm - 3:30pm	Tuscany Ballroom F	A Time for Celebration - OPEN TO ALL AVDC Annual Presentation of Certificates AVDT Pinning Ceremony VDF Awards Ceremony
3:00pm - 5:00pm	Tuscany Ballroom 9-10	AVDT Member Only Meeting
3:30pm - 3:40pm	Tuscany Ballroom F	Joint AVDC/AVD Annual Meeting
3:40pm - 5:15pm	Tuscany Ballroom F	Diplomate Only College Annual Meeting
6:00pm - 8:00pm	Tuscany Ballroom A-D	Welcome Reception / Exhibit Hall Grand Opening

Thursday, September 29, 2022

7:15am - 8:00am	Tuscany Ballroom Foyer	Pre-Session Coffee/Tea
8:00am - 5:30pm	Naples Ballroom	Laboratories
8:00am - 5:40pm	Tuscany Ballroom	Breakout Sessions
9:30am - 4:00pm	Tuscany Ballroom A-D	Exhibit Hall Open
12:10pm - 1:30pm	Tuscany Ballroom A-D	Box Lunches Provided in Exhibit Hall
12:10pm - 1:30pm	Tuscany Ballroom E	Exam Comm. Info Mtg for Registered Trainees
12:10pm - 1:30pm	Biscotti's Restaurant	JVD Editorial Committee Meeting
12:10pm - 1:30pm	Tuscany Ballroom 11-12	VDE Committee Meeting
12:10pm - 1:30pm	Tuscany Ballroom 7-8	VOHC Council Meeting
5:40pm - 6:40pm	Tuscany Ballroom 9-10	AVDT Mentee Presentations
6:30pm - 9:30pm	Capri Ballroom	Gala Dinner Event*

SPECIAL MEETINGS & EVENTS

CURRENT AS OF PRINTING
(Subject to change)



Consult a map of the meeting space on page 14 for room locations. Labs will be located in the Naples Ballroom.

* = Separate, pre-registration or ticket required.

Friday, September 30, 2022

6:30am - 7:30am	Tuscany Foyer	Fun Run
7:15am - 8:00am	Tuscany Ballroom Foyer	Pre-Session Coffee/Tea
8:00am - 5:30pm	Naples Ballroom	Laboratories
8:00am - 5:30pm	Tuscany Ballroom	Breakout Sessions
8:00am - 5:30pm	Sorrento Ballroom 3-4	Anesthesia Simulation Room
9:30am - 4:00pm	Tuscany Ballroom A-D	Exhibit Hall Open
12:10pm - 1:30pm	Tuscany Ballroom A-D	Box Lunches Provided in Exhibit Hall
12:10pm - 1:30pm	Tuscany Ballroom 9-10	RPAC Committee Meeting
12:10pm - 1:30pm	Tuscany Ballroom 11-12	Outreach Committee Annual Meeting
12:10pm - 1:30pm	Tuscany Ballroom 7-8	Q&A Session for Equine Exam Candidates
5:40pm - 6:40pm	Tuscany Ballroom 9-10	AVDT General Interest Meeting
6:30pm - 8:30pm	Tuscany Ballroom 11-12	Review & Assessment
8:30pm - 10:30pm	Edge Club	Hosted R&A Social Mixer

Saturday, October 1, 2022

6:30am - 7:30am	Tuscany Ballroom 9-10	AVDT Mentee Breakfast
6:45am - 8:00am	Capri Ballroom	Resident Breakfast with TSC, REC and RPAC
7:30am - 8:30am	Executive Boardrm 1735	VOHC Industry Partners Meeting
8:00am - 5:30pm	Naples Ballroom	Laboratories
8:00am - 2:00pm	Sorrento Ballroom 3-4	NEW! Anesthesia Escape Room* (free for attendees but must sign up, space will be limited)
1:30pm - 5:40pm	Tuscany Ballroom 11-12	Specialist-in-Training Anesthesia Dr. Ralph Harvey
8:00am - 5:40pm	Tuscany Ballroom	Breakout Sessions
9:30am - 2:00pm	Tuscany Ballroom A-D	Exhibit Hall Open
12:10pm - 1:30pm	Tuscany Ballroom A-D	NEW! Box lunch in the Exhibit Hall
12:10pm - 1:30pm	Tuscany Ballroom 9-10	TSC Q&A for Residents
5:40pm		Conference Adjourns
5:30pm - 7:00pm	Tuscany Ballroom F	Farewell Reception - A Tribute to Dr. Peter Emily



SPECIALIST IN TRAINING - SPEAKER

Specialist in Training - Anesthesia

Lectures: Saturday, October 1st, 1:30pm - 5:40pm
Tuscany Ballroom 11-12

Dr. Ralph Harvey, DVM, MS, DACVAA

Dr. Ralph Harvey is certified as a specialist by the American College of Veterinary Anesthesia and Analgesia. He works as a consultant in practice and industry promoting best practices in anesthesia and pain management, including Fear Free practices, and new advances in patient care.

He is Chair of the Veterinary Advisory Board for the BioTraceIT Corporation, with a focus on the objective assessment of pain. He retired from the faculty of the University of Tennessee College of Veterinary Medicine in 2018, where he taught anesthesia, pain management, and related topics for 33 years.

He has received the Outstanding Faculty Member Award from the Tennessee Veterinary Medical Association, the UTCVM Brandy Memorial Award, and the UTCVM 2011 Distinguished Alumni Non-Practice-Career Award.

Dr. Harvey also enjoys serving the community as president of the Board of Directors for the Great Smoky Mountains Conservation Association and as a member of the Board of Directors for the Knoxville Veterinary Medical Association.



Sponsored By:



TIME	LECTURE TITLES	SPEAKER
1:30pm-2:20pm	Premedications Every Dentist Should Consider	Dr. Ralph Harvey
2:30pm-3:20pm	Induction Agents Useful for the Dental Practice	Dr. Ralph Harvey
3:20pm-3:50pm	<i>Break - Tuscany Ballroom A-D</i>	
3:50pm-4:40pm	Pain Physiology and Management for Dentistry	Dr. Ralph Harvey
4:50pm-5:40pm	Anesthesia Complications in Dentistry, When Should I Call for Help?	Dr. Ralph Harvey

***Residents needing their specialty hours must sign into the Specialist in Training lectures on the sign-in form that will be located on a table inside the back of the room. SIT certificates will be emailed directly after the conference to those that signed up.**

***Certificates cannot be rendered if you did NOT sign the form.**



Oral Medicine: A One Health Perspective Periodontist Specialist

Friday, September 30th, 8:00am - 9:45am
Tuscany Ballroom F

Dr. Perry Klokkevold, DDS, MS, FACD



Dr. Perry Klokkevold received his dental degree from UCSF School of Dentistry. He completed all of his postdoctoral clinical training and earned a master's degree from UCLA School of Dentistry. He received certificates in Hospital Dentistry from the UCLA General Practice Residency, in Periodontics from the UCLA Postgraduate Periodontics Residency and in Dental Implant Surgery from the UCLA Surgical Implant Fellowship program.

Dr. Klokkevold is Professor of Clinical Dentistry in the Section of Periodontics at the UCLA School of Dentistry. He is a Diplomate of the American Board of Periodontology, a Faculty Member of Omicron Kappa Upsilon (OKU) Dental Honor Society and a Fellow of the American College of Dentists. Currently, Dr. Klokkevold serves as Program Director of the UCLA Postgraduate Periodontics Residency program (1995-present) and previously served as Program Director of the UCLA Hospital

Dentistry General Practice Residency program (1987-1992). He currently serves as President for the California Society of Periodontists.

Dr. Klokkevold's practice and teaching activities are limited to the specialty of periodontics and surgical dental implant therapy since 1995. He has lectured on several periodontal and implant-related topics including periodontal medicine, risk assessment, bone augmentation and dental implant therapy. He serves as a Reviewer for multiple journals and has been invited to serve as an Expert Consultant for World Workshops and International Conferences. He has published over 60 articles and more than 100 book chapters on periodontics, periodontal medicine, bone regeneration and all aspects of dental implant therapy. He is an author and Co-Editor of Carranza's Clinical Periodontology, 10th, 11th, 12th and 13th editions and the forthcoming Newman and Carranza's Clinical Periodontology and Implant Therapy, 14th edition.

Sponsored By:





KEYNOTE SPEAKER

Comparative Oral Oncologic Surgery

Saturday, October 1st, 8:00am - 12:00pm

Tuscany Ballroom F

Dr. Arnaud F. Bewley, M.D.



Dr. Arnaud Bewley is a fellowship trained head and neck cancer and reconstructive surgeon whose practice focuses on the comprehensive management of tumors of the head and neck. This primarily involves the surgical management of benign and malignant tumors of the face, mouth, throat, neck, and thyroid. He has a special interest in using microvascular free-flap techniques to reconstruct defects caused by tumor removal, in order to maximize a patient's post-operative function.

Philosophy of Care

I believe in taking time to build therapeutic relationships with my patients in order to effectively guide them through the often challenging and intense treatment necessary to combat head and neck tumors.

Specialties

Otolaryngology (ENT/Ears, Nose, Throat)
Surgery - Head and Neck, Otolaryngology
Surgery - Endocrine
Surgery - Robotic
Open and Endoscopic Skull Base Surgery
Robotic Surgery
Reconstructive Surgery

Research/Academic Interests

HPV+ tumors of the oropharynx: Developing and participating in protocols for de-escalation of treatment for HPV+ head and neck cancer

Transoral robotic surgery: Using minimally invasive transoral techniques to remove head and neck tumors and potentially avoid the toxicity of chemotherapy and radiation therapy.

Cost of care for head and neck cancer: Identifying underlying factors contributing to increases in the cost of care for head and neck cancer patients and designing protocols that promote cost-effective utilization of health care resources.

Education & Simulation: Developing novel simulations to train residents in the management of acute and emergency clinical scenarios.

Sponsored By:



MARK YOUR CALENDARS!



Save the Date for VDF 2023!



**The Galt House Hotel
Louisville, KY
October 25 - 28, 2023**





PEPPERMILL RESORT SPA HOTEL MAPS

QUICK REFERENCE GUIDE

- Tuscany Ballroom - Exhibits, Breakout Meeting Rooms
- Tuscany Foyer - Registration/Sponsorship Screens/Cyber Cafe
- Naples Ballroom - Laboratories/Sponsorship Screens
- Sorrento Rooms 3-4 - Simulation Lab/Escape Room

PEPPERMILL MEETING LEVEL

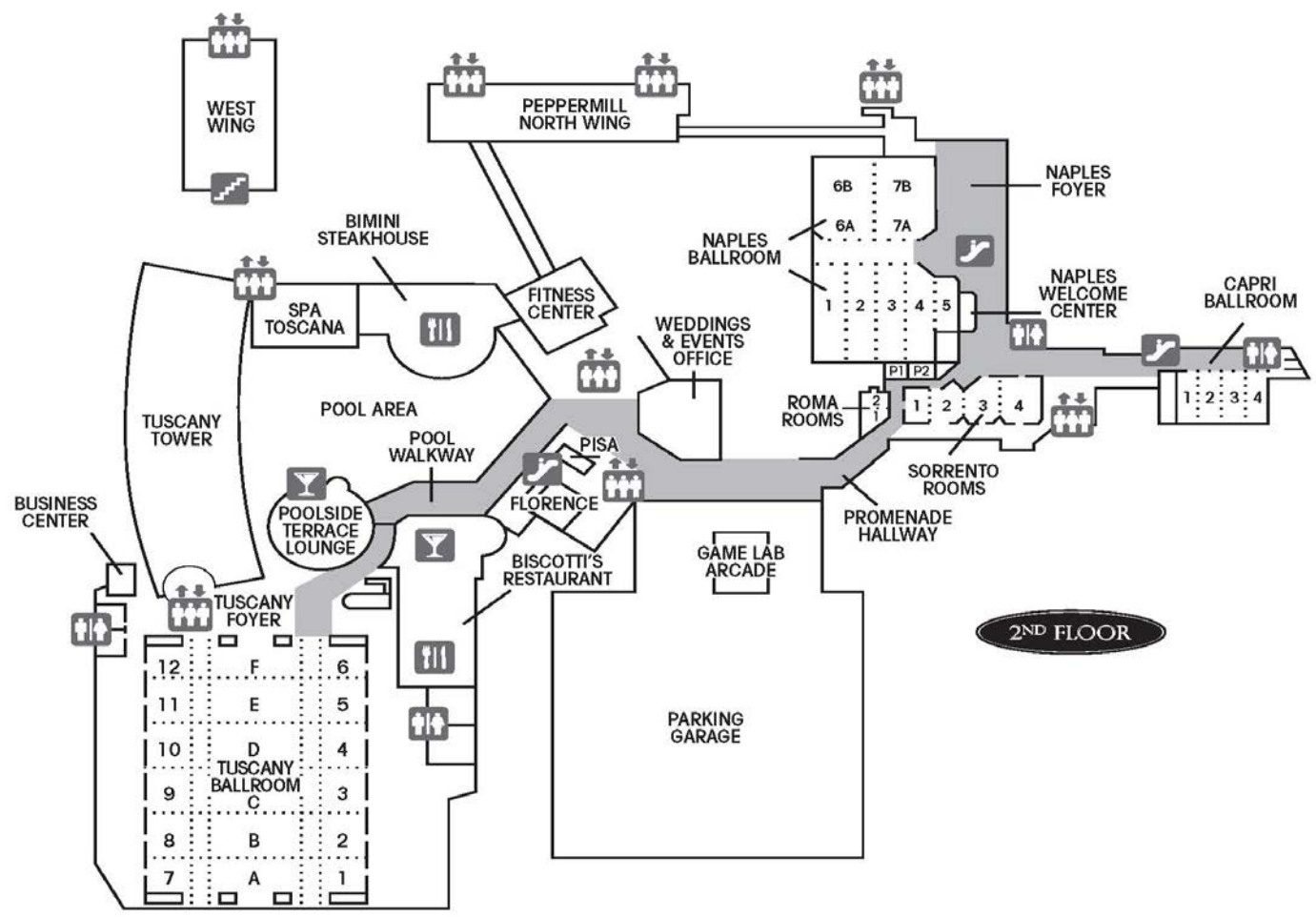

2ND FLOOR

LEGEND

- RESTROOM
- ELEVATOR
- STAIRS
- ESCALATOR
- RESTAURANTS
- BEVERAGES
- P1= PALAZZI 1
- P2= PALAZZI 2



Animal Dental Chart for Dogs and Cats

“An invaluable app I use in my practice every day. Every general practice and dental specialty practice would find this a great addition.” - Dr. John Lewis



Now with Data Analysis to track your dental and oral procedures, great for veterinary dental residency programs and to help your practice grow

Runs on any computer, tablet, or device with internet access using any input - keyboard, mouse, touchpad, or stylus

TWO MONTH FREE TRIAL WITH FREE TRAINING

- ✓ Easy, fast, and comprehensive touch-enabled application
- ✓ Approved for use in AVDC Small Animal Residency sites
- ✓ Dental as well as Bone and Soft Tissue Charts for dogs, cats, puppies, and kittens
- ✓ All current AVDC Abbreviations available for quick and intuitive selection
- ✓ Charting just as fast as on paper, and can do freehand drawing on Charts
- ✓ Automatically creates Charts with lay terminology for clients
- ✓ Practical Anesthetic Monitoring Chart and customizable Medical Records
- ✓ Secure online communication with clients and referring vets
- ✓ World class data security with no third party mining of data
- ✓ Complements any practice management application

animaldentalchart.com

**VETERINARY DENTAL FORUM SPECIAL:
ADDITIONAL 25 PERCENT DISCOUNT ON FIRST YEAR SUBSCRIPTION
ENTER COUPON CODE “VDF 2022” AFTER TWO MONTH FREE TRIAL**

ADTC

Training & Conference Center

FACILITY FEATURES & AMENITIES INCLUDE



A turnkey solution for any event, workshop, technical training, or product demonstration. Over 8,000 square feet of world-class clinical meeting space, integrating state-of-the-art technologies and multi-function design in an ultra-modern venue.

- Dedicated loading dock for shipping / receiving
- 4000 square feet of clinical procedure / lab space
- 50-seat lecture hall along with individual conference and breakout rooms with integrated audiovisual equipment and remote conferencing ability
- Custom dental / surgical / conference tables
- Easy travel to/from Baltimore-Washington International (BWI) Airport and nearby world-class destination amenities and dining in Baltimore's historic Inner Harbor
- Newly renovated hotel accommodation directly across the street (1-min walk) offering special room pricing for conferences and including full breakfast daily.

EXPLORE OUR NEW EAST-COAST TRAINING & CONFERENCE CENTER

UPCOMING WET-LAB TRAINING?

Let's discuss hosting your next meeting!

ADTC TRAINING & CONFERENCE CENTER

1050 Cromwell Bridge Rd. Towson, MD 21286, USA

www.ADTCTraining.com

+1 (410) 828-5005



1-877-938-7737

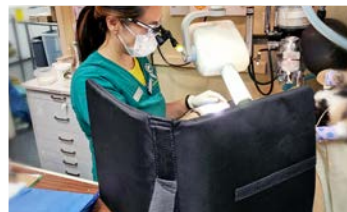
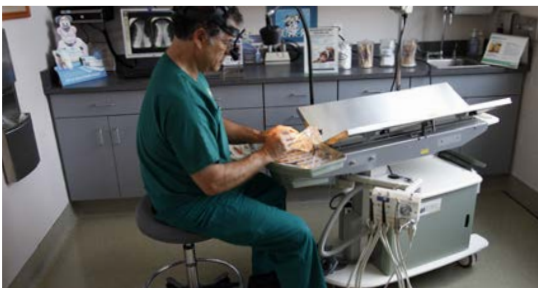

INNOVATIVE VETERINARY
SPECIALTY PRODUCTS AND
ERGONOMIC WET LIFT TABLES
FOR DENTISTRY AND SURGERY.

COME SEE US!



STOP BY TO VISIT & TEST
DRIVE OUR DENTAL TABLE!

ENTER TO WIN A BISECTOR®
DENTAL RADIOLOGY TOOL

Theramax® | an evolution in clinical therapy





FORUM SPEAKERS

Program subject to change (for current schedule, refer to VDF website; www.VeterinaryDentalForum.org)

Alexander Adrian, DVM
Arizona Veterinary Dental Specialists
11765 N 112th St
Scottsdale AZ 85259

Jennifer Alterman, DVM, DAVDC
BluePearl Veterinary Partners - Midvale
1966 E Falconhurst Ct
Sandy UT 84092

Benita Altier, LVT, VTS (Dentistry)
Pawsitive Dental Education LLC
PO Box 2134
Scottsdale AZ 85252

Jamie Anderson, RDH, DVM, MS,
DAVDC, DACVIM
Consultant in Oral Medicine
8605 Mace Blvd
Dixon CA 95620

Boaz Arzi, DAVDC, DEVDC, FAVD-
OMFS
University of California-Davis
1013 Cabot Street
Davis CA 95616

Sam Babbitt, DVM, DAVDC
Virginia Veterinary Center
1038 Hunters Woods
Crozier VA 23039

Michael Balke, DVM, FAVD, DAVDC
Arizona Veterinary Dental Specialists
3905 E Vallejo Dr
Gilbert AZ 85298

Kris Bannon, DVM, DAVDC, FAVD
Veterinary Dentistry and Oral Surgery
of New Mexico
5 Camino Karsten
Algodones NM 87001

Robert Baratt, DVM, DAVDC,
DAVDC-EQ
Salem Valley Veterinary Clinic
12 Centre St
Salem CT 06420

Jean Battig, DVM, DAVDC
Animal Dental Clinic NW
10125 SW Murdoch St
Tigard OR 97224

Cynthia Bell, DVM, DACVP
Specialty Oral Pathology for Animals
637 North State Street
Geneseo IL 61254

Jan Bellows, DVM, DAVDC, ABVP
2820 Hunter Road
Weston FL 33331

Mary Berg, BS, LATG, RVT,
VTS (Dentistry)
Beyond the Crown Veterinary
Education
1002 E 850th Rd
Lawrence KS 66047

Jamie Berning, DVM, DAVDC
Veterinary Dentistry & Oral Surgery of
Ohio
2527 W Dublin Granville Rd
Columbus OH 43235

Laurel Bird, CVT, VTS (Dentistry)
Animal Emergency & Referral Center of
MN Dentistry & Oral Surgery Service
1163 Helmo Ave N
Oakdale MN 55128

Ian Bishop, DVM
Northern Equine Veterinary Services
988 Portage Rd
Kirkfield ON K0M 2B0
CANADA

Melissa Blazeovich, DVM
PO Box 623
Independence LA 70443

Jennifer Bohannon, CVT, VTS
(Dentistry)
Meridian Animal Hospital
17400 E Brunswick Pl
Aurora CO 80013

Randi Brannan, DVM, DAVDC, FAVD
3420 SW Seymour St
Portland OR 97239

Tammy Brooks, RVT, VTS (Dentistry)
6235 18 Street SE
Calgary AB T2C 0M4
CANADA

Meagan Brophy Rau, DVM
University of Missouri
1312 Willowcreek Lane
Columbia MO 65203

Alexandra Brown, DVM
The Pet Dentist at Tampa Bay
915 W Coral Street
Tampa FL 33602

Paul Camilo, CVPM
Veterinary Consultation Services LLC
5500 Oakwood Rd
Plantation FL 33317

Ana Castejon-Gonzalez, DVM,
DAVDC, DEVDC, PhD
University of Pennsylvania
3900 Delancey Street
Ryan Vet Hospital Office 3115
Philadelphia PA 19104

Esther Choi, DVM, MS
4233 Chestnut Street Imot 218
Philadelphia PA 19104

Daniel Clayton, VMD
Veterinary Dental Services LLC
530 Massachusetts Ave
Boxborough MA 01719

Curt Coffman, DVM, FAVD, DAVDC
Arizona Veterinary Dental Specialists
14625 S 25th Way
Phoenix AZ 85048

Susan Crowder, DVM, DAVDC
Companion Animal Dentistry
14918 W 87th St
Lenexa KS 66215

Jerome D'Astous, DAVDC
Centre Veterinaire Daubigny
3405 Boulevard Hamel
Quebec QC G1P 2J3
CANADA

Eric Davis, DVM, DAVDC
Animal Dental Specialists of Upstate
New York
6867 East Genesee Street
Fayetteville NY 13066

Sheena Davis, LVT, VTS (Dentistry)
Big Apple LVT Consulting
1819 Summerfield St Apt B5
Ridgewood NY 11385

Debi Dencek, RDH, BS, CEAS, CYT
CordEze
PO Box 71205
Phoenix AZ 85050

Corinne Durand, DVM, DAVDC
Metropolitan Veterinary Associates
Dental and Oral Surgery Service
2626 Van Buren Ave
Norristown PA 19403

Edward Earley, DVM, DAVDC-EQ
Cornell University COVM
2586 Northway Road Ext
Williamsport PA 17701

Jack Easley, DVM, MS, DABVP,
DAVDC-EQ
Easley Equine Dentistry LLC
328 Comanche Road
Shelbyville KY 40065

Piyaporn Eiamcharoen, DVM, PhD
University of California Davis
1 Garrod Dr VMTH Anatomic
Pathology VM3A, Room 1346
Davis CA 95616

Jeanette Eliason, CVT, RDH,
VTS (Dentistry)
University of Pennsylvania
91 Cobalt Ridge Drive NORTH
Levittown PA 19057

Janny Evenhuis, DVM
University of California Davis
1332 Drake Dr Apt D
Davis CA 95616

Kristina Feigin, DVM
530 Massachusetts Ave
Boxborough MA 01719

Judy Force, DVM, DAVDC, FAVD
Dentistry for Animals
8035 Soquel Dr #45
Aptos CA 95003

Kristi Gibbs, DVM
Southern California Veterinary Dental
Specialties
1350 Reynolds Ave Suite 116
Irvine CA 92614

Jon Gieche, DVM, FAVD, DAVDC-EQ
Kettle Moraine Equine Hospital &
Regional Equine Dental Center
N8818 State Hwy 67
Whitewater WI 53190

Stephanie Goldschmidt, BVM&S,
DAVDC
University of California-Davis
201 East 62nd St Apt 6C
New York NY 10065

Barden Greenfield, DVM, DAVDC
Your Pet Dentist of Nashville
145 Thompson Lane
Nashville TN 37211

Lisa Greenhill, MPA, EdD
Association of American Veterinary
Medical Colleges
655 K Street NW Suite 725
Washington DC 20005

Shawna Han, DVM
University of Pennsylvania SOVM
650 Riley Lane
Illinois IL 60047

Donnell Hansen, DVM, DAVDC
BluePearl Veterinary Partners
6710 W Shadow Lake Dr
Lino Lakes MN 55014

Alexandra Harvey, DVM
Specialty Oral Pathology for Animals
637 N State St
Geneseo IL 61254

Colin Harvey, BVSc, FRCVS, DAVDC,
DACVS
Colin Harvey LLC
436 Covered Bridge Rd
Cherry Hill NJ 08034

Danielle Heberle, VTSH Dentistry
Midmark Animal Health
15525 Gwinnett Dr
Winter Garden FL 34787-5031

Chad Heintz-Nunes, RVT, VTS
(Dentistry)
37748 E Kings Canyon Rd
Dunlap CA 93621

Natalie Henderson, DVM
Veterinary Dental Specialties
5775 Chesapeake Ct
San Diego CA 92123

Philippe Hennet, DAVDC, DEVDC
Centre Hospitalier Veterinaire
ADVETIA
9 Avenue Louis Breguet
78140, Yvelines Velizy-Villacou
FRANCE

Jennifer Hertzoff, CVT
Veterinary Dentistry Training
3209 S College Ave
Tempe AZ 85282

Brian Hewitt, DVM, DAVDC
Cheyenne West Animal Hospital
2251 N Rampart Blvd #576
Las Vegas NV 89128

Sharon Hoffman, DAVDC
Veterinary Dental Consulting
2961 Egret Walk Terrace South
Jacksonville FL 32226

Naomi Hoyer, DVM, DAVDC
Elevated Veterinary Dentistry
3503 Long Creek Drive
Fort Collins CO 80528

Jessica Hunt, DVM
Midwest Veterinary Dental Services
PO Box 466
Elkhorn WI 53121

Jessica Johnson, DVM
Main Street Veterinary Hospital and
Dental Clinic
2718 Sandstone Dr
Grapevine TX 76051

Stephanie Johnson, CVT,
VTS (Anesthesia/Analgesia),
(Dentistry)
732 E Baker Drive
Midvale UT 84047

Robert Keegan, DVM, DACVAA
University of Arizona COVM
Oro Valley Veterinary Medicine, 100
Tucson AZ 85721



FORUM SPEAKERS (Continued)

Program subject to change (for current schedule, refer to VDF website; www.VeterinaryDentalForum.org)

Jennifer Kelley, DVM
Colorado State University
925 Columbia Rd Apt 532
Fort Collins CO 80525

Amarett Kern, DVM
Inland NW Veterinary Dentistry & Oral
Surgery
655 Best Ave
Coeur D'Alene ID 83814

Larry Kimberlin, DVM, CVPP, FAVD,
DAVDC
CVC
8414 Wesley Street
Greenville TX 75402

Shirley Kot, MFDS RCS (Eng), DVM
University of California Davis
614 Sycamore Ln Apt 126
Davis CA 95616

Loic Legendre, DVM, FAVD, DAVDC,
DEVDC, AVDC-ZWD
West Coast Veterinary Dental Services
4037 Sunset Blvd
Vancouver BC V7R 3Y7
CANADA

Heidi Lobprise, DVM, DAVDC
Cibolo Creek Veterinary Clinic
1928 Oak Aly
Kerrville TX 75028

Ellen Lowery, DVM, PhD, MBA
Director and Clinical Professor
Purdue University Veterinary Hospital
632 Wexford Dr
Lafayette IN 47905

Ira Luskin, DVM, DAVDC, DEVDC
Animal Dental Training Center
722 Scarlett Drive
Towson MD 21286

Sandra Manfra Marretta, DVM,
DACVS, DAVDC, AVDC & ACVS
OMFS FF
Professor Emerita
University of Illinois
3419 N Saffron
Mesa AZ 85215

Patricia March, RVT, VTS (Dentistry)
March Veterinary Dental Consulting
1814 Yakona Rd
Parkville MD 21234

Tanner May, DVM
Aggie Animal Dental Center
487 Miller Ave
Mill Valley CA 94941

Amelie McAndrews, DVM
University of Pennsylvania
4497 Province Line Rd
Princeton NJ 08540

Todd McCoy, DVM, DAVDC
Texas Veterinary Dental Center
12810 Fountain Lake Circle
Stafford TX 77477

Sue McTaggart, DVM, FAVD
Dean Park Pet Hospital
1450 McTavish Rd
North Saanich BC V8L 5T3
CANADA

Anne Mills, LVT, VTS (Dentistry)
Orlando Veterinary Dentistry
928 Flyer St
Orange City FL 32763

Paul Mitchell, DVM, DAVDC
711 Hlckory Road
North Attleboro MA 02760

Brenda Mulherin, DVM, DAVDC
Iowa State University COVM
5311 Springbrook Drive
Ames IA 50014

Maria Nellesen, BA, CVT, VTS
(Dentistry)
Arden Hills MN 55112

Debra Nossaman, DVM, FAVD,
DAVDC
Dallas Veterinary Dentistry and Oral
Surgery
2700 W State Hwy 114 Bldg 2
Grapevine TX 76051

Markay Nyquist, DVM
Arizona Veterinary Dental Specialists
2946 W Thorn Tree Dr
Phoenix AZ 85085

Stacey Parker, RVN, ISFMCERT,
NCERT (Anesthesia, Dentistry),
MBVNA
Perry Referrals
8 Mill View Close Westham
Pevensey East Sussex BN24 5DR
UNITED KINGDOM

Santiago Peralta, DVM, DAVDC
Cornell University COVM
Department of Clinical Sciences
Ithaca NY 14853

Stephanie Perry, CVT, VTS (Dentistry)
Midwestern University Companion
Animal Clinic
19602 N 32nd St Lot 31
Phoenix AZ 85050

Cindy Purdy, RDH, CEAS
Sonic, RDH, LLC
640 Merriam Turkey Rd
Westcliff CO 81252

Katherine Queeck, DVM, DAVDC
Hospital for Veterinary Dentistry
& Oral Surgery
2440 Plantation Center Dr
Matthews NC 28105

William Rainbow Jr., DVM
Easley Equine Dentistry LLC
5349 Delaney Ferry Rd
Versailles KY 40383

Jeff Reiswig, DVM, PhD, FAVD,
DAVDC-EQ
Equine Veterinary Dental Services
PO Box 333
Granville OH 43023

Wendi Rensman, CVT, VTS (Dentistry)
Mount Laurel Animal Hospital
220 Mount Laurel Rd
Tabernacle NJ 08088

Erin Ribka, DVM
Gulf South Veterinary Dentistry and
Oral Surgery
2140 S Carrollton Ave
New Orleans LA 70118

Molly Rice, DVM, DAVDC-EQ
Midwest Vet Dental
W7686 Stacey Lane
Whitewater WI 53190

Denise Rollings, CVT, VTS (Dentistry)
Pet Dental Education LLC
9506 Silver Pine Loop
Fort Myers FL 33967

David Sarment, DDS, MS
Xoran Technologies
5210 South State Rd
Ann Arbor MI 48108

Bonnie Shope, DVM, DAVDC
Veterinary Dental Services LLC
11 Linda St
Westborough MA 01581

Alice Sievers, DVM, DAVDC
Pet Dental Specialists
910 N 7th Cir
Ridgefield WA 98642

Maria Soltero-Rivera, DVM, DAVDC
UC Davis Veterinary Surgical &
Radiological Sciences
One Shields Ave
Davis CA 95616

Jason W Soukup, DVM, DAVDC, FF-
AVDC-OMFS
University of Wisconsin-Madison
5652 Kingsley Road
Waunakee WI 53597-9322

Christopher Snyder, DVM, DAVDC
Dept of Surgical Sciences
University of Wisconsin-Madison
School of Veterinary Medicine
2015 Linden Dr
Madison WI 53562

Kevin Stepaniuk, DVM, FAVD, DAVDC
Pet Dental Specialists
1206 S Great Blue Rd
Ridgefield WA 98642

Brad Tanner, DVM, DAVDC-EQ
Rood and Riddle Equine Hospital
PO Box 12070
Lexington KY 40580

Graham Thatcher, DVM, DAVDC
90 Chemin du lac Danford Quest
Kazabazua QC J0X 1X0
CANADA

Tracy Tinsley, DVM
5409 Leopards Bane Court
Holly Springs NC 27540

Victor Vaernewyck, DVM
Ghent University, Faculty of Veterinary
Medicine
Infectiology and Public Health
Laboratory of Immunology
Roggelaan 66
Kortrijk West-Vlaanderen 8500
BELGIUM

Lenin Arturo Villamizar-Martinez, DVM,
MS, DAVDC
Dentistry & Oral Surgery Service
NCSU Veterinary School
1060 William Moore Dr
Raleigh NC 27607

Carol C Weldin, RDH, BS
1520 Diablo Vista Road
Alamo CA 94507

Elias Wolfs, DVM
University of California Davis
39764 Sharon Ave
Davis CA 95616

Alexa Wright, DVM
115 Coy Glen Rd
Ithaca NY 14850

Visit us today at www.cislak.com!



*Winged Elevators
available Standard,
Back-Bent, and
Inside-Bent*



*Extra-Short "XS" Style
of Elevators and
Luxating-Type
Instruments*



Periosteal Elevators



*Diagnostic and Propy
Instruments*



Needle Holders



Manufacturing instruments in the USA since 1990.
Cislak Manufacturing, Inc. - Niles, Illinois USA



Protecting Their Smile has Never been so Easy



www.VOHC.org



Proven to prevent tartar by over 50%, as well as reduce bacteria, clean teeth and freshen breath



Made with extruded rawhide, making it easy to chew and digest, gentle on teeth and gums.



100% Made in the USA with premium American beef hide



Visit Our Booth for Samples and to learn more about our full product line

Cleaner, Healthier Teeth for Healthier, Happier Pets

TartarShield.com • 1(888) 598-7658 • info@tartarshield.com



TRANSFORMING BONE REPAIR™

RevBio Animal Health was started with one goal in mind—to end veterinary medicine’s fifty year search for a biocompatible bone adhesive. Effective for bone-to-bone in wet field applications, Tetranite® Vet is a revolutionary biomaterial that promises to transform bone repair for both patients and clinicians.

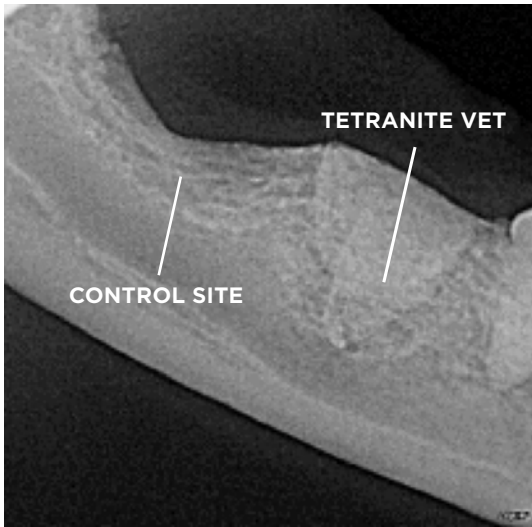

DEMONSTRATED RIDGE MAINTENANCE WITH TETRANITE VET ALVEOLAR FILL

Our Multi-center Study in a Community Model has enrolled 23 patients to date. 17 patients have now completed short-term follow-up visits, with 11 long-term follow-ups. Analysis of this interim data indicates significant improvement for Alveolar Ridge Volume maintenance, from 6 weeks to 12 months, with TETRANITE VET for Alveolar Fill compared to the *standard of care* (blood clot only). Come to our booth to learn about TETRANITE’s efficacy from a detailed analysis of results to date.

THANKS TO ALL OUR MULTI-CENTER STUDY INVESTIGATORS FOR SHOWCASING TETRANITE’S SAFE AND EFFECTIVE USE AND PREPARING FOR ITS FDA APPROVAL IN 2023!

- Dr. Kris Bannon
- Dr. Robert Baratt
- Dr. Don Beebe
- Dr. Mary Buelow
- Dr. Susan Crowder
- Dr. Steven Juriga
- Dr. Tina Karls-Soukup
- Dr. Scott MacGee
- Dr. Jennifer Mathis
- Dr. Jordan Peters
- Dr. Kathy Queck
- Dr. Chris Snyder



In late 2022, we plan to initiate a clinical study of Mandibular Fracture Fixation. If you would like more information about study participation—please contact Dr. Alan Pollack, Senior Director of Clinical Operations (apollack@revbio.com)

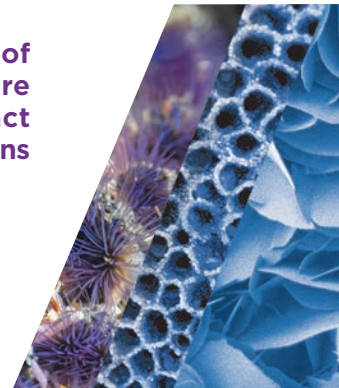

2022 VDF PROGRAM GRID - THURSDAY LECTURES

Program subject to change (for current schedule, refer to VDF website; www.VeterinaryDentalForum.org)

****See schedule on page 8-9 for meetings held over the lunch hour.**

FUNDAMENTALS

Tuscany Ballroom 11-12

TIME	PRESENTATION	PRESENTER
8:00am-8:50am	Forty+ Dental Hacks	J. Bellows
9:00am-9:50am	Dental Charting	M. Berg
9:50am-10:20am	Break with Exhibitors - Tuscany Ballroom A-D	
10:20am-11:10am	Normal Radiographic Anatomy of the Dog and Cat	N. Hoyer
11:20am-12:10pm	Radiographic Pathology in the Dog and Cat	N. Hoyer
12:10pm-1:30pm	Box Lunches available in exhibit hall for registered attendees and exhibitors (1 each)	
1:30pm-2:20pm	Essentials of Periodontal Disease: Identifying and Treating Stage 1 & 2 Disease and How It Builds Your Practice	H. Lobprise
2:30pm-3:20pm	Essentials of Periodontal Disease: Identifying and Treating Stage 3 Disease (Root Planing, Bone Grafting, Guided Tissue Regeneration)	H. Lobprise
3:20pm-3:50pm	Break with Exhibitors - Tuscany Ballroom A-D	
3:50pm-4:40pm	What is Feline Tooth Resorption (TR) and Why is it So Important?	S. Goldschmidt
4:50pm-5:40pm	Interactive Radiographic Reading	B. Shope

INTERMEDIATE

Tuscany Ballroom E

TIME	PRESENTATION	PRESENTER
8:00am-8:50am	Oral Cysts	S. Babbitt
9:00am-9:50am	Oral Manifestation and Treatment of Primary Hyperparathyroidism in a Dog	S. Hoffman
9:50am-10:20am	Break with Exhibitors - Tuscany Ballroom A-D	
10:20am-11:10am	Considerations in Pediatric Dentistry and Anesthesia	N. Henderson
11:20am-12:10pm	The 5 W's and How of Stage 3 Periodontal Disease Treatment	E. Choi
12:10pm-1:30pm	Box Lunches available in exhibit hall for registered attendees and exhibitors (1 each)	
1:30pm-2:20pm	Diagnosis and Management of Furcation Lesions in Dogs - A Review	S. Manfra-Marretta
2:30pm-3:20pm	The Thick and Thin(ing) of Gingival Hyperplasia	T. May
3:20pm-3:50pm	Break with Exhibitors - Tuscany Ballroom A-D	
3:50pm-4:40pm	What to do RIGHT When Things go WRONG - Basic CPR for Dogs and Cats	L. Kimberlin
4:50pm-5:40pm	Esophageal Feeding Tubes and Alternative Intubation	J. Alterman

2022 VDF PROGRAM GRID - THURSDAY LECTURES

Program subject to change (for current schedule, refer to VDF website; www.VeterinaryDentalForum.org)

****See schedule on page 8-9 for meetings held over the lunch hour.**

ORIGINAL RESEARCH Tuscany Ballroom F

TIME	PRESENTATION
8:00am-8:50am	Welcome Remarks - Dr. Boaz Arzi 1. 8:05am-8:20am Canine Oral Extramedullary Plasmacytoma Over a 15-year Period: Treatment, Histologic Parameters, and Clinical Outcomes (J. Evenhuis) 2. 8:20-8:35 Correlation of Mineral Density and Elastic Modulus of Dog Dentin using μ CT and Nanoindentation (J. Soukup) 3. 8:35-8:50 Success of Feather Margin Preparation for Full Metal Prosthodontic Crowns in the Canine Teeth in 84 Pet and Working Dogs (2005-2017) (E. Ribka)
9:00am-9:50am	1. 9:00-9:15 Feline Maxillary Sarcoma: Clinicopathological Features of Spindle Cell Sarcomas in the Maxilla of 25 Cats (A. Harvey) 2. 9:15-9:30 Characterization and Classification of Keratinized Odontogenic Cysts in 29 Dogs (J. Johnson) 3. 9:30-9:50 Quantitative Light Fluorescence Scoring of Plaque and Calculus in Dogs (C. Harvey)
9:50am-10:20am	Break with Exhibitors - Tuscany Ballroom A-D
10:20am-11:10am	1. 10:20-10:35 Biomechanical Evaluation of Locking vs. Non-Locking 2.0-mm Malleable L-Miniplate Fixation of Simulated Caudal Mandibular Fractures in Cats (S. Kot) 2. 10:35-10:50 Craniomaxillofacial Trauma in Juvenile Dogs – Etiology, Treatments and Outcomes (E. Wolfs) 3. 10:50-11:10 Evaluation of Three Methods of Sensory Function Testing for Assessment of Successful Maxillary Nerve Blockade in Horses (A. McAndrews)
11:20am-12:10pm	1. 11:20-11:35 Feline Oral Cystic Lesions (D. Clayton) 2. 11:35-11:50 Surgical Treatment and Outcome of Traumatic Cleft Palate in Cats (A. Castejon-Gonzalez) 3. 11:50-12:10 Use of a Barrier Graft for Palate Defect Repair in Six Dogs and One Cat (A. Castejon-Gonzalez)
12:10pm-1:30pm	Box Lunches available in exhibit hall for registered attendees and exhibitors (1 each)
1:30pm-2:20pm	1. 1:30-1:45 Prognostic Indicators for Feline Craniofacial Trauma: A Retrospective Study of 114 Cases (J. Kelley) 2. 1:45-2:00 Evaluation of a Novel Veterinary Dental Radiography Artificial Intelligence (AI) Software Program (M. Nyquist) 3. 2:00-2:20 Histological Changes of Acrodont Dental Disease and Associated Bone Lesions (P. Eiamcharoen)
2:30pm-3:20pm	1. 2:30-2:50 Evaluation of the oral microbiome and periodontal disease as a risk factor for bacterial translocation following routine dental procedures in dogs (M. Brophy Rau) 2. 2:50-3:20 Brief Clinical Reports Dental-Skeletal-Retinal Anomaly (DSRA) in Cane Corso Dogs: Clinical Relevance, Presentation, Diagnostic Testing, Case Management, and Genetic Considerations (A. Brown)
3:20pm-3:50pm	Break with Exhibitors - Tuscany Ballroom A-D

TECHNICIAN Tuscany Ballroom 9-10

TIME	PRESENTATION	PRESENTER
8:00am-8:50am	A Dentistry 101 for the Learning Technician: Anatomy, Terminology, and Examination	W. Rensman
9:00am-9:50am	The Technician's Role in Endodontics and Prosthodontics Lecture - Required for VTS Lab	N. Hoyer
9:50am-10:20am	Break with Exhibitors - Tuscany Ballroom A-D	
10:20am-11:10am	The Power of Preventive Dentistry	P. March
11:20am-12:10pm	Dental Charting and the Oral Exam (Pre-requisite for Charting Lab)	L. Bird
12:10pm-1:30pm	Box Lunches available in exhibit hall for registered attendees and exhibitors (1 each)	
1:30pm-2:20pm	Stayin' Alive - Vital Pulp Therapy	S. Johnson
2:30pm-3:20pm	Don't Cuss - It's CCUS	S. Johnson
3:20pm-3:50pm	Break with Exhibitors - Tuscany Ballroom A-D	
3:50pm-4:40pm	Understanding Inflammation in Periodontal Disease - A Veterinary Technician's Perspective	M. Berg
4:50pm-5:40pm	Tips and Tricks to Great Dental Radiographs (Pre-requisite for Canine Radiography Lab)	M. Berg
5:40pm-6:40pm	AVDT Mentee Case Presentations	

2022 VDF PROGRAM GRID - THURSDAY LECTURES

Program subject to change (for current schedule, refer to VDF website; www.VeterinaryDentalForum.org)

****See schedule on page 8-9 for meetings held over the lunch hour.**

PRACTICE/PERSONAL WELLNESS

Tuscany Ballroom 7-8

TIME	PRESENTATION	PRESENTER
8:00am-8:50am	How to Build the Ultimate Team to Supercharge your Dental Department	P. Camilo
9:00am-9:50am	Fair Fees: Changing for Dentistry	P. Camilo
9:50am-10:20am	Break with Exhibitors - Tuscany Ballroom A-D	
10:20am-11:10am	Designing the Optimal Dentistry Suite	D. Heberle
11:20am-12:10pm	Building a Thriving Dental Practice	M. Berg
12:10pm-1:30pm	Box Lunches available in exhibit hall for registered attendees and exhibitors (1 each)	
1:30pm-2:20pm	Understanding and Mitigating Unconscious Bias in Veterinary Medicine	L. Greenhill
2:30pm-3:20pm	Understanding and Mitigating Unconscious Bias in Veterinary Medicine (Continued)	L. Greenhill
3:20pm-3:50pm	Break with Exhibitors - Tuscany Ballroom A-D	
3:50pm-4:40pm	Get the Upper Hand: Instrumentation, Hand Health, and Ergonomic Strategies for Veterinary Dentistry	C. Purdy
4:50pm - 5:40pm	Every Choice Matters, Every Movement Matters	C. Purdy

2022 VDF PROGRAM GRID - FRIDAY LECTURES

Program subject to change (for current schedule, refer to VDF website; www.VeterinaryDentalForum.org)

****See schedule on page 8-9 for meetings held over the lunch hour.**

FUNDAMENTALS

Tuscany Ballroom 11-12

TIME	PRESENTATION	PRESENTER
8:00am-8:50am	Instruments Needed For Successful Oral Surgery	J. Bellows, B. Greenfield
9:00am-9:50am	How to...Make the Best Surgical Flap	J. Berning
9:50am-10:20am	Break with Exhibitors - Tuscany Ballroom A-D	
10:20am-11:10am	I Want to Learn How to...Successfully Perform Single and Two-Rooted Extractions	K. Stepaniuk
11:20am-12:10pm	I Want to Learn How to...Successfully Perform Caudal Maxillary Cheek Teeth Extractions (PM4, M1 and M2)	K. Stepaniuk
12:10pm-1:30pm	Box Lunches available in exhibit hall for registered attendees and exhibitors (1 each)	
1:30pm-2:20pm	I Want to Learn How to...Successfully Perform Mandibular Canine and Mandibular First Molar Extractions in the Dog	P. Mitchell
2:30pm-3:20pm	I Want to Learn How to...Perform Crown Amputations and Quadrant Extractions in the Cat	P. Mitchell
3:20pm-3:50pm	Break with Exhibitors - Tuscany Ballroom A-D	
3:50pm-4:40pm	What is Endodontic Disease and Why Should I Be Concerned?	B. Hewitt
4:50pm-5:40pm	Oral Tumors in the Dog and Cat (5-7% is a BIG Number)	B. Greenfield

INTERMEDIATE

Tuscany Ballroom E

TIME	PRESENTATION	PRESENTER
8:00am-8:50am	CT Scan and CBCT – Principles, Applications, and Case Discussion in Small Animal Veterinary Dentistry	L. Villamizar-Martinez
9:00am-9:50am	Twenty Cases Enhanced by CBCT Imaging	S. McTaggart
9:50am-10:20am	Break with Exhibitors - Tuscany Ballroom A-D	
10:20am-11:10am	Pedicle Flaps in Oral Surgery	I. Luskin
11:20am-12:10pm	Approaches to Impactions	I. Luskin
12:10pm-1:30pm	Box Lunches available in exhibit hall for registered attendees and exhibitors (1 each)	
1:30pm-2:20pm	Linguoversed Canines: What Can and Should be Done	L. Legendre
2:30pm-3:20pm	Mesioversed Maxillary Canine: What Can and Should be Done	L. Legendre
3:20pm-3:50pm	Break with Exhibitors - Tuscany Ballroom A-D	
3:50pm-4:40pm	Ouch...My Mouth Hurts: An Update on Feline Chronic Gingivostomatitis	S. Han
4:50pm-5:40pm	Rabbit and Rodent Dentistry	L. Legendre

2022 VDF PROGRAM GRID - FRIDAY LECTURES

Program subject to change (for current schedule, refer to VDF website; www.VeterinaryDentalForum.org)

****See schedule on page 8-9 for meetings held over the lunch hour.**

ADVANCED Tuscany Ballroom F

Oral Medicine: A One Health Perspective Periodontist Specialist, 2 hours

Dr. Perry Klokkevold received his dental degree from UCSF School of Dentistry. He completed all of his postdoctoral clinical training and earned a master's degree from UCLA School of Dentistry. He received certificates in Hospital Dentistry from the UCLA General Practice Residency, in Periodontics from the UCLA Postgraduate Periodontics Residency and in Dental Implant Surgery from the UCLA Surgical Implant Fellowship program.

Dr. Klokkevold is Professor of Clinical Dentistry in the Section of Periodontics at the UCLA School of Dentistry. He is a Diplomate of the American Board of Periodontology, a Faculty Member of Omicron Kappa Upsilon (OKU) Dental Honor Society and a Fellow of the American College of Dentists. Currently, Dr. Klokkevold serves as Program Director of the UCLA Postgraduate Periodontics Residency program (1995-present) and previously served as Program Director of the UCLA Hospital Dentistry General Practice Residency program (1987-1992). He currently serves as President for the California Society of Periodontists.

Dr. Klokkevold's practice and teaching activities are limited to the specialty of periodontics and surgical dental implant therapy since 1995. He has lectured on several periodontal and implant-related topics including periodontal medicine, risk assessment, bone augmentation and dental implant therapy. He serves as a Reviewer for multiple journals and has been invited to serve as an Expert Consultant for World Workshops and International Conferences. He has published over 60 articles and more than 100 book chapters on periodontics, periodontal medicine, bone regeneration and all aspects of dental implant therapy. He is an author and Co-Editor of Carranza's Clinical Periodontology, 10th, 11th, 12th and 13th editions and the forthcoming Newman and Carranza's Clinical Periodontology and Implant Therapy, 14th edition.



**Perry Klokkevold, DDS,
MS, FACD**

TIME	PRESENTATION	PRESENTER
8:00am-8:50am	Keynote Speaker	P. Klokkevold
8:55am-9:45am	Keynote Speaker	P. Klokkevold
9:50am-10:20am	Break with Exhibitors - Tuscany Ballroom A-D	
10:20am-10:45am	Antibiotics and the Oral Microbiome: A One Health Perspective	E. Davis
10:45am-11:10am	Mucosal Vaccination Against Periodontal Disease: Unexploited Potential for Veterinary and Human Oral Medicine	V. Vaernewyck
11:15am-11:40am	On The Immune Basis of Feline Chronic Gingivostomatitis	M. Soltero-Rivera
11:40am-12:05pm	Oral Granulomatous Disease	J. Anderson
12:10pm-1:30pm	Box Lunches available in exhibit hall for registered attendees and exhibitors (1 each)	
1:30pm-1:55pm	Wegener's Granulomatosis in Two Dogs	J. Anderson
1:55pm-2:30pm	Oral Pathology of Feline Patellar Fracture and Dental Anomaly Syndrome (PADS)	C. Bell

Sponsored by:



2022 VDF PROGRAM GRID - FRIDAY LECTURES

Program subject to change (for current schedule, refer to VDF website; www.VeterinaryDentalForum.org)

****See schedule on page 8-9 for meetings held over the lunch hour.**

TECHNICIAN Tuscany Ballroom 9-10

TIME	PRESENTATION	PRESENTER
8:00am-8:50am	Common Feline Oral Diseases	S. Davis
9:00am-9:50am	Dental Equipment and Instrument Must Haves	J. Hertzoff
9:50am-10:20am	Break with Exhibitors - Tuscany Ballroom A-D	
10:20am-11:10am	Anesthesia Considerations for Dentistry and Oral Surgery	S. Parker
11:20am-12:10pm	Root Canal Therapy Instruments	D. Rollings
12:10pm-1:30pm	Box Lunches available in exhibit hall for registered attendees and exhibitors (1 each)	
1:30pm-2:20pm	Five Senses of Ergonomics	D. Dencek
2:30pm-3:20pm	In-Depth Look at Periodontal Disease	J. Eliason
3:20pm-3:50pm	Break with Exhibitors - Tuscany Ballroom A-D	
3:50pm-4:40pm	Periodontal Disease and Therapies	A. Mills
4:50pm-5:40pm	Dental Nerve Blocks for Zen Anesthetic Events (Pre-requisite for Regional Nerve Block Lab)	S. Perry

EQUINE Tuscany Ballroom 7-8

TIME	PRESENTATION	PRESENTER
8:00am-8:50am	Developmental Dental Disease: A Review	J. Easley
9:00am-9:50am	Bridling the Horse and Dental Related Conditions	J. Easley
9:50am-10:20am	Break with Exhibitors - Tuscany Ballroom A-D	
10:20am-11:10am	Literature Review- Assessing Equine Dental Pain	W. Rainbow
11:20am-12:10pm	Dental Pathology in the Miniature Horse	T. Tinsley
12:10pm-1:30pm	Box Lunches available in exhibit hall for registered attendees and exhibitors (1 each)	
1:30pm-2:20pm	A Review of the Current Evidence of Periodontal Therapy in the Horse	J. Reisinger
2:30pm-3:20pm	Utilizing Next Generation Sequencing as a Diagnostic Tool in Equine Dental Practice	B. Tanner
3:20pm-3:50pm	Break with Exhibitors - Tuscany Ballroom A-D	
3:50pm-4:40pm	Equine Oral Tumors: What We Know and Where We'd Like to Go	J. Kelley
4:50pm-5:40pm	Panel Discussion	T. Henry

2022 VDF PROGRAM GRID - SATURDAY LECTURES

Program subject to change (for current schedule, refer to VDF website; www.VeterinaryDentalForum.org)

****See schedule on page 8-9 for meetings held over the lunch hour.**

FUNDAMENTALS

Tuscany Ballroom 11-12

TIME	PRESENTATION	PRESENTER
8:00am-8:50am	Why Identifying and Treating Malocclusions at a Young Age is ESSENTIAL for a Long and Happy Life	D. Hansen
9:00am-9:50am	Juvenile Pathology (other than Malocclusions) That You Need to Know	D. Hansen
9:50am-10:20am	Break with Exhibitors - Tuscany Ballroom A-D	
10:20am-11:10am	Homecare Recommendations and Client Compliance. The Importance of VOHC Accepted Products and the Success of Periodontal Care	E. Lowery
11:20am-12:10pm	Ask The Panel of Specialists...Your Dental Questions	B. Greenfield, C. Coffman, S. Crowder, D. Clarke

SPECIALIST-IN-TRAINING

Tuscany Ballroom 11-12

Ralph Harvey, DVM, MS, DACVAA

Dr. Ralph Harvey is certified as a specialist by the American College of Veterinary Anesthesia and Analgesia. He works as a consultant in practice and industry promoting best practices in anesthesia and pain management, including Fear Free practices, and new advances in patient care.

He is Chair of the Veterinary Advisory Board for the BioTraceIT Corporation, with a focus on the objective assessment of pain. He retired from the faculty of the University of Tennessee College of Veterinary Medicine in 2018, where he taught anesthesia, pain management, and related topics for 33 years.

He has received the Outstanding Faculty Member Award from the Tennessee Veterinary Medical Association, the UTCVM Brandy Memorial Award, and the UTCVM 2011 Distinguished Alumni Non-Practice-Career Award.

Dr. Harvey also enjoys serving the community as president of the Board of Directors for the Great Smoky Mountains Conservation Association and as a member of the Board of Directors for the Knoxville Veterinary Medical Association.



TIME	PRESENTATION	PRESENTER
1:30pm-2:20pm	Everyone Benefits from the Reduction of Pain, Fear, Anxiety, and Stress	Dr. Ralph Harvey
2:30pm-3:20pm	Crisis Management: Anesthesia Emergencies and Complications	Dr. Ralph Harvey
3:20pm-3:50pm	Break - Tuscany Ballroom Foyer	
3:50pm-4:40pm	Revolution in Anesthesia: More Locals, Fewer Opioids, Lower Inhalants	Dr. Ralph Harvey
4:50pm-5:40pm	Safe Anesthesia for Geriatric and High-Risk Patients with Co-Morbidities	Dr. Ralph Harvey

2022 VDF PROGRAM GRID - SATURDAY LECTURES

Program subject to change (for current schedule, refer to VDF website; www.VeterinaryDentalForum.org)

**See schedule on page 8-9 for meetings held over the lunch hour.

Comparative Oral Oncologic Surgery

8:00am - 12:00pm

RESEARCH / ACADEMIC INTERESTS

HPV+ tumors of the oropharynx: Developing and participating in protocols for de-escalation of treatment for HPV+ head and neck cancer.

Transoral robotic surgery: Using minimally invasive transoral techniques to remove head and neck tumors and potentially avoid the toxicity of chemotherapy and radiation therapy.

Cost of care for head and neck cancer: Identifying underlying factors contributing to increases in the cost of care for head and neck cancer patients and designing protocols that promote cost-effective utilization of health care resources.

Education & Simulation: Developing novel simulations to train residents in the management of acute and emergency clinical scenarios.

SPECIALTIES

Otolaryngology (ENT/Ears, Nose, Throat)
Surgery - Head and Neck, Otolaryngology
Surgery - Endocrine
Surgery - Robotic
Open and Endoscopic Skull Base Surgery
Robotic Surgery
Reconstructive Surgery

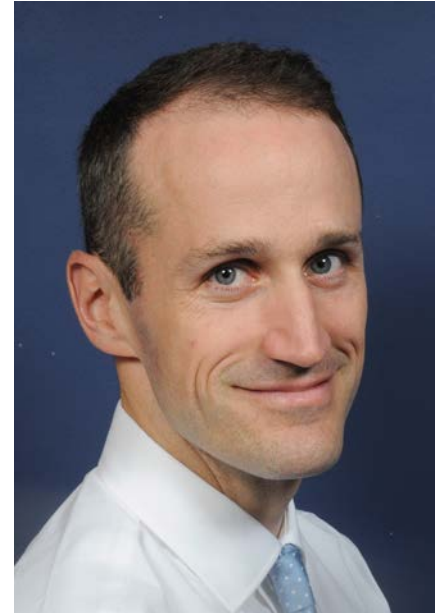

Arnaud F. Bewley, M.D.

ADVANCED
Tuscany Ballroom F

TIME	PRESENTATION	PRESENTER
8:00am-8:25am	Mandibular Reconstruction Techniques in Humans	A. Bewley
8:25am-8:50am	Ten Years of Mandibular Reconstruction in Dogs using rhBMP2: What Have We Learned So Far?	B. Arzi
8:55am-9:20am	Soft Tissue Reconstruction Following Oncologic Surgeries in Humans	A. Bewley
9:20am-9:45am	Comparative and Translational Approach to Veterinary Oral Oncology	S. Peralta
9:50am-10:20am	Break with Exhibitors - Tuscany Ballroom A-D	
10:20am-10:45am	Surgical Planning for Human Oncologic Resective Procedures	A. Bewley
10:45am-11:10am	Surgical Planning for Oral Oncologic Procedures in Canines	S. Goldschmidt
11:15am-11:40am	Intraoperative Margin Evaluation and Decision Making	A. Bewley
11:40am-12:05pm	Margin Evaluation of Excised Oral Tumors	C. Bell
12:10pm-1:30pm	Box Lunches available in exhibit hall for registered attendees and exhibitors (1 each)	
1:30pm-1:55pm	Advancements in Oromaxillofacial Soft and Hard Tissue Reconstruction	J. Soukup
1:55pm-2:30pm	Oncologic Resective Surgery: Locoregional Flaps for Oral Defect Closure	P. Hennet
2:30pm-2:50pm	Oncologic Resective Surgery: Locoregional Flaps for Orofacial Defect Closure	P. Hennet

Sponsored by:



2022 VDF PROGRAM GRID - SATURDAY LECTURES

Program subject to change (for current schedule, refer to VDF website; www.VeterinaryDentalForum.org)

****See schedule on page 8-9 for meetings held over the lunch hour.**

TECHNICIAN Tuscany Ballroom 9-10

TIME	PRESENTATION	PRESENTER
8:00am-8:50am	Everything Dental Radiography! Safety, Technique, Orientation and More	W. Rensman
9:00am-9:50am	No Pain is ALL Gain!	S. Johnson
9:50am-10:20am	Break with Exhibitors - Tuscany Ballroom A-D	
10:20am-11:10am	"Why Sharp is Not Shiny" Sharpening for Optimal Dental Instrumentation	B. Altier
11:20am-12:10pm	Brace Yourself for the Straight Facts - Orthodontics for Technicians	T. Brooks
12:10pm-1:30pm	Box Lunches available in exhibit hall for registered attendees and exhibitors (1 each)	
1:30pm-2:20pm	Making Impressions Count! Prosthodontics for Technicians	T. Brooks
2:30pm-3:20pm	Anesthesia Monitoring for Dental Patients	P. March
3:20pm-3:50pm	Break - Tuscany Ballroom Foyer	
3:50pm-4:40pm	Dental Radiograph Positioning - Simply the Best	P. March
4:50pm-5:40pm	Veterinary Dental Ergonomics	C. Heinz-Nunes

EQUINE Tuscany Ballroom 7-8

TIME	PRESENTATION	PRESENTER
8:00am-8:50am	Computed Tomography 101	R. Baratt
9:00am-9:50am	Diagnostic Value of Full-Mouth Radiography in Horses	I. Bishop
9:50am-10:20am	Break with Exhibitors - Tuscany Ballroom A-D	
10:20am-11:10am	Standing Equine Premolar and Molar Oral Extraction Techniques	J. Gieche
11:20am-12:10pm	Tooth Sectioning in Equine Exodontia	M. Rice
12:10pm-1:30pm	Box Lunches available in exhibit hall for registered attendees and exhibitors (1 each)	
1:30pm-2:20pm	Management of a Maxillary Abscess, Associated Oronasal Fistula and Secondary Periodontal Disease in a Mare	A. Wright
2:30pm-3:20pm	Intraoral Formation of a Rigid Obturator for the Treatment of Dental Fistulae and Draining Tracts in the Horse	J. Hunt
3:20pm-3:50pm	Break - Tuscany Ballroom Foyer	
3:50pm-4:40pm	Minimizing Extraction Complications: Comparison of Radiographic and Computed Tomographic Examinations in Case Selection and Treatment Planning – Case Series	E. Earley
4:50pm-5:40pm	Dental Fracture: Extraction, Conservative Management or Monitor – Case Series	E. Earley

2022 VDF PROGRAM GRID - SATURDAY LECTURES

Program subject to change (for current schedule, refer to VDF website; www.VeterinaryDentalForum.org)

****See schedule on page 8-9 for meetings held over the lunch hour.**

INTERMEDIATE Tuscany Ballroom E

TIME	PRESENTATION	PRESENTER
8:00am-8:50am	Dentin Bonding- It's Not for Everyone	A. Sievers
9:00am-9:50am	Glass Ionomer Restorations	J. Force
9:50am-10:20am	Break with Exhibitors - Tuscany Ballroom A-D	
10:20am-11:10am	The Ins and Outs of Endodontic Disease	A. Adrian
11:20am-12:10pm	Vital Pulp Therapy in Dogs	E. Ribka
12:10pm-1:30pm	Box Lunches available in exhibit hall for registered attendees and exhibitors (1 each)	
1:30pm-2:20pm	Problem-Solving Endodontic Procedures aka Getting to the Root of Problems with Root Canals	K. Gibbs
2:30pm-3:20pm	Crowns; From Preparation and Fabrication to Placement	A. Kern
3:20pm-3:50pm	Break - Tuscany Ballroom Foyer	
3:50pm-4:40pm	Overview of Feline Squamous Cell Carcinoma	S. Han
4:50pm-5:40pm	DIY - Extraction of Root Fragments	J. D'Astous



Farewell Reception - A Tribute to Dr. Peter Emily

**Saturday, October 1st
5:30pm - 7:00pm**

Please join us for a Farewell Reception following the conclusion of the 2022 Veterinary Dental Forum, Saturday, October 1st and celebrate the life and legacy of Dr. Peter Emily.

LABORATORIES & SCHEDULE THURSDAY

Program subject to change/Lab attendance is limited

****See schedule on page 8-9 for meetings held over the lunch hour.**

Veterinary dentistry is a complex specialty which requires years of education, training and practice. The wet labs and workshops offered by the Veterinary Dental Forum help practitioners to more effectively diagnose and intercept dental problems and treat or refer them appropriately. The lectures and labs (fundamental, intermediate and advanced) are designed to be educational, practical and interesting for those just getting started as well as for those well established in the field of dentistry. Pre-registered attendees will be required to sign in at each lab.

TIME	LAB	ROOM	DESCRIPTION
8:00am-10:00am	Feline Radiology Lab "Positioning Simplified" (B. Altier)	Naples Ballroom 2 1,400 sq ft	Diagnostic full-mouth feline radiographs can seem challenging, especially the maxillary pre-molars and the mandibular molars. This lab is intended to offer the attendee a simplified method to consistently and efficiently obtain diagnostic dental radiographs. An emphasis on understanding cause and effect as well as learning a consistent troubleshooting plan to ensure correction of positional errors will be taught. Limited to 20 participants. \$277.00
10:00am-12:00pm	Feline Radiology Lab "Positioning Simplified" (B. Altier)		
8:00am-12:00pm	Canine Surgical Extraction Lab (T. McCoy)	Naples Ballroom 6 2,160 sq ft	This laboratory will focus on surgical dental extraction in dogs, proper mucogingival flap design, sectioning teeth, alveolar bone removal, proper use of winged dental elevators and dental luxators, proper use of extraction forceps, alveoplasty, periosteal releasing incisions, tension-free flap design, and proper suturing of extraction sites. This lab will be presented three times. Limited to 30 participants. (DVMs Only) \$527.00
8:00am-12:00pm	Restoratives Lab (M. Balke)	Naples Ballroom 7 2,160 sq ft	This lab will cover the basic science of why and how to use restorative materials in the treatment of uncomplicated crown fractures, caries and post endodontic treatment. A lecture discussing various restorative materials will be given followed by a hands on laboratory focusing on the application techniques of multiple restoratives. Limited to 30 participants. (DVMs Only) \$527.00
8:00am-12:00pm	VET-TOME Assisted Surgical Extraction Lab (J. Battig)	Naples Ballroom 3 1,400 sq ft	The automated periosteal (iM3 Vet-Tome) is a relatively new addition to veterinary oral surgery. The Vet-Tome is an atraumatic extraction technique that can be used in combined surgical extraction techniques to facilitate and minimize bone removal. This laboratory is intended for practitioners that have confidence and experience in fundamental extraction and mucoperiosteal flap techniques. Participants will learn the principles and use of the Vet-Tome, learn how to use the Vet-Tome in simple extractions such as incisors and sectioned premolars and will learn how to use the Vet-Tome to augment surgical extraction of the strategic teeth such as the maxillary canine tooth, mandibular canine tooth, and carnassial teeth. A short lecture will be included with the lab. Limited to 16 participants. (DVMs Only) \$527.00
8:00am-12:00pm	Essential Periodontal Therapy: Necessary Equipment and Techniques for Proper Diagnosis FOR DVM's and Technicians (C. Weldin, R. Brannan, P. Mitchell)	Naples Ballroom 4 1,400 sq ft	Lab covers instrument selection, usage and care for the treatment of periodontal disease inclusive of probing, charting, identification of visual oral pathology, treatment planning, the use of ultrasonic and hand instrumentation, sharpening techniques and an overview of home care. Closed root planing and the use of perioceutics (eg. Doxirobe, Atridox) are included as a treatment modality. This is a hands-on wet lab utilizing extracted teeth, skulls and cadavers. The course is a necessary foundation for veterinarians and technicians who are providing dental services in their practices. These skills set the stage for advanced training in periodontal therapy and surgery. A lecture will precede the hands-on portion. Limited to 32 participants. (Excellent lab for DVMs and Technicians) \$417.00
12:00pm-1:30pm	Box Lunches available in exhibit hall for registered attendees and exhibitors (1 each)		

LABORATORIES & SCHEDULE THURSDAY *(continued)*

Program subject to change/Lab attendance is limited
****See schedule on pages 8-9 for meetings held over the lunch hour.**

Veterinary dentistry is a complex specialty which requires years of education, training and practice. The wet labs and workshops offered by the Veterinary Dental Forum help practitioners to more effectively diagnose and intercept dental problems and treat or refer them appropriately. The lectures and labs (fundamental, intermediate and advanced) are designed to be educational, practical and interesting for those just getting started as well as for those well established in the field of dentistry. Pre-registered attendees will be required to sign in at each lab.

TIME	LAB	ROOM	DESCRIPTION
12:00pm-1:30pm	Box Lunches available in exhibit hall for registered attendees and exhibitors (1 each)		
1:30pm-3:30pm	Regional Anesthesia and Pain Management Lab (D. Nossaman)	Naples Ballroom 2 1,400 sq ft	Many of our patients in veterinary dentistry are older or have compromised core body functions. It is important to choose an anesthetic regimen that will provide these animals with the least risk and offer adequate analgesia intraoperatively and postoperatively. Regional anesthesia is an excellent adjunct to general inhalation anesthesia because it will: 1.) Allow the anesthetist to reduce systemic anesthesia levels (and risks) while providing appropriate analgesia. 2.) Act to create vasoconstriction (lidocaine) which will enhance hemostasis. 3.) Provide long-lasting postoperative analgesia (bupivacaine + an opioid). 4.) Decrease the cost of inhalant anesthesia. This lab will provide attendees with the rationale for using regional analgesia, as well as, the techniques to use the local drugs appropriately in dogs and cats. Limited to 20 participants. \$277.00
3:30pm-5:30pm	Regional Anesthesia and Pain Management Lab (D. Nossaman)		
1:30pm-5:30pm	Feline Extraction Lab (K. Feigin)	Naples Ballroom 6 2,160 sq ft	A lecture (1 hr) followed by a 3 hour lab to teach the "how to's" of feline surgical extractions. Attendees will learn surgical tools and equipment used and how to properly extract feline teeth, as well as how to prevent/reduce complications. This lab will be presented twice. Limited to 30 participants. (DVMs Only) \$527.00
1:30pm-5:30pm	Advanced Canine Extraction Lab (Caudal Maxillary, Eaudal Mandibular Molars, Mandibular Canine, ONF Repair) (K. Queck)	Naples Ballroom 7 2,160 sq ft	This laboratory will focus on some of the complicated extractions a practitioner experiences in a day-to-day scenario. You will be extracting caudal cheek teeth, mandibular canine teeth, mandibular 1st molars as well as discussion on other complications such as oronasal fistulas and retained tooth roots. After this lab, you will feel more confidence with these difficult extractions. This lab will be presented twice. Limited to 30 participants. (DVMs Only) \$547.00
1:30pm-5:30pm	Mandibular Fracture Repair <i>(This Laboratory qualifies for Specialty Hours)</i> (G. Thatcher, C. Snyder)	Naples Ballroom 3 1,400 sq ft	The attendees at this lab will gain an appreciation for the common causes of mandibular fracture as well as the pattern of fracture, which can dictate the fixation method that is most likely to result in stabilization and a return to form and function. The focus of this lab will be practice of minimally invasive fracture repair techniques including various patterns of interdental wiring with bis acryl splinting as well as interfragmentary wiring techniques. The importance of a normal, atraumatic occlusion will be discussed owing to the benefit of extra-oral tracheal intubation techniques. Transmyelohyoid and pharyngeal intubation will be demonstrated and practiced. Finally, a novel, minimally invasive mandibular fracture repair method will be presented. Limited to 30 participants. (DVMs Only) \$527.00
1:30pm-3:30pm	Dental Charting and the Oral Exam (L. Bird)	Naples Ballroom 4 1,400 sq ft	This lab will teach participants 4 handed dental charting--working in pairs, participants will identify oral pathology and record it on a dental chart using AVDC abbreviations. A short lecture will be at the beginning of the lab, however, it is highly recommended that participants attend the Dental Charting and the Oral Exam Lecture, Thursday, September 29th, 11:20am - 12:10pm, prior to taking this lab. Limited to 24 participants. (DVMs and Technicians) \$277.00
3:30pm-5:30pm	Dental Charting and the Oral Exam (L. Bird)		

LABORATORIES & SCHEDULE FRIDAY

Program subject to change/Lab attendance is limited

**See schedule on pages 8-9 for meetings held over the lunch hour.

Veterinary dentistry is a complex specialty which requires years of education, training and practice. The wet labs and workshops offered by the Veterinary Dental Forum help practitioners to more effectively diagnose and intercept dental problems and treat or refer them appropriately. The lectures and labs (fundamental, intermediate and advanced) are designed to be educational, practical and interesting for those just getting started as well as for those well established in the field of dentistry. Pre-registered attendees will be required to sign in at each lab.

TIME	LAB	ROOM	DESCRIPTION
8:00am-12:00pm	Canine Radiology Lab (M. Berg)	Naples Ballroom 2 1,400 sq ft	Dental radiographs are an essential part of the oral exam. The crown is just the tip of the iceberg. Approximately 42% of dental pathology is found subgingivally. Radiographs will help diagnose pathology that is not visible from the surface, confirm suspect pathology, as well as help demonstrate the pathology to the client. Survey radiographs can also increase your clinic's revenue. Ideally, a full survey set of radiographs should be taken on all patients annually. This survey series should have all the teeth in as few x-rays as possible. Radiographs must be taken when the following problems are present: periodontal disease, endodontic disease, tooth resorption, draining tracts, trauma, oral masses, dental abnormalities, pre, intra, and post-surgical evaluations. This lab will demonstrate easy-to-understand techniques to obtain diagnostic dental radiographs. Pre-requisite lecture: Tips and Tricks to Great Dental Radiographs - Thursday, September 29, 4:50pm - 5:40pm, Technician Track. Limited to 24 participants. \$417.00
8:00am-12:00pm	Feline Extraction Lab (M. Blazeovich)	Naples Ballroom 6 2,160 sq ft	A lecture (1 hr) followed by a 3 hour lab to teach the "how to's" of feline surgical extractions. Attendees will learn surgical tools and equipment used and how to properly extract feline teeth, as well as how to prevent/reduce complications. This lab will be presented twice. This lab will be presented twice. Limited to 30 participants. (DVMs Only) \$527.00
8:00am-12:00pm	Advanced Canine Extraction Lab (Caudal Maxillary, Eaudal Mandibular Molars, Mandibular Canine, ONF Repair) (S. Babbitt, J. Atlerman)	Naples Ballroom 7 2,160 sq ft	This laboratory will focus on some of the complicated extractions a practitioner experiences in a day-to-day scenario. You will be extracting caudal cheek teeth, mandibular canine teeth, mandibular 1st molars as well as discussion on other complications such as oronasal fistulas and retained tooth roots. After this lab, you will feel more confidence with these difficult extractions. This lab will be presented twice. Limited to 30 participants. (DVMs Only) \$547.00
8:00am-10:00am	Bone Augmentation with Periodontal Surgery (Pre-requisite lecture) (H. Lobprise)	Naples Ballroom 3 1,400 sq ft	With advanced periodontal disease, there are still methods of therapy available that can help save some compromised teeth. With moderate pockets, root planing and perioceutic therapy can help break the cycle of destruction, and even with deeper infrabony bony pockets, soft tissue management combined with surgical exposure and placement of osseopromotive materials can help save teeth that would otherwise be lost. Attendees will learn how to be able to identify teeth with periodontal lesions that would be appropriate for advanced periodontal therapy (case selection) and assess which treatment is optimal, perform closed root planing and application of perioceutic materials, utilize resective periodontal techniques including minor gingivoplasty, wedge resection and tissue management of teeth adjacent to extractions, and utilize techniques to provide bone graft or guided tissue regeneration including gingival flap access, management of defect and closure. Pre-requisite lecture: Essentials of Periodontal Disease lectures - Thursday, September 29, 1:30 - 3:20 pm. Limited to 24 participants. (DVMs Only) \$417.00
10:00am-12:00pm	Bone Augmentation with Periodontal Surgery (Pre-requisite lecture) (H. Lobprise)		
8:00am-12:00pm	The Technician's Role in Endodontic and Prosthodontic Procedures - Open to AVDT Mentees Only (N. Hoyer)	Naples Ballroom 4 1,400 sq ft	This is a 5-hour total length lab, 1 hour for pre-requisite lecture in the Technician track on Thursday, September 29th, 9:00am - 9:50am , 4 hours for the hands-on wet lab. We will cover the technician's role including setting up for, assisting and then cleaning up after the most common endodontic and prosthodontics procedures that veterinary dentists routinely perform. The lab will also include description and demonstration of the most common instruments and materials used for these procedures. This lab satisfies the requirements for technicians tracking to be VTS in dentistry and oral surgery. (Open for AVDT Mentees Only) \$527.00
8:00am-12:00pm	Anesthesia Simulation Lab (R. Keegan)	Sorrento Ballroom 3-4 2288 sq ft	Explore anesthetic management of small animal dental patients in a hands-on, adrenaline fueled and totally risk-free environment. Immersive simulation delivers a learning experience unlike any lecture or laboratory session you or your staff have ever encountered! Simulation instructors from the WSU/UA Simulation Based Education Teams will immerse you in anesthetic dental scenarios that are designed to enhance anesthetic problem solving/communication skills and are followed by post scenario debriefing sessions that cement knowledge and build confidence preparing participants for real world anesthetic challenges. Equip your clinical team with the knowledge, skills and confidence to manage anesthetic challenges in dental patients. Step into the Veterinary Dental Forum's procedure room and experience the tremendous learning potential of immersive simulation. Limited to 16 participants. \$387.00
12:00pm-1:30pm	Box Lunches available in exhibit hall for registered attendees and exhibitors (1 each)		

LABORATORIES & SCHEDULE FRIDAY (continued)

Program subject to change/Lab attendance is limited

**See schedule on pages 8-9 for meetings held over the lunch hour.

Veterinary dentistry is a complex specialty which requires years of education, training and practice. The wet labs and workshops offered by the Veterinary Dental Forum help practitioners to more effectively diagnose and intercept dental problems and treat or refer them appropriately. The lectures and labs (fundamental, intermediate and advanced) are designed to be educational, practical and interesting for those just getting started as well as for those well established in the field of dentistry. Pre-registered attendees will be required to sign in at each lab.

TIME	LAB	ROOM	DESCRIPTION
12:00pm-1:30pm	Box Lunches available in exhibit hall for registered attendees and exhibitors (1 each)		
1:30pm-5:30pm	Canine Radiology Lab "Positioning for Perfect Rads" (M. Nellessen)	Naples Ballroom 2 1,400 sq ft	See description on page 34. Limited to 24 participants. \$417.00
1:30pm-5:30pm	Canine Surgical Extraction Lab (B. Mulherin)	Naples Ballroom 6 2,160 sq ft	Extraction of teeth within the canine patient can be dreaded by all veterinarians. The goal of this laboratory is to provide participants with the tools they need to make extractions a bit easier. The presentation will discuss the presenter's opinion on easy ways to extract the maxillary and mandibular canine teeth as well as the maxillary and mandibular carnassial teeth. The presentation will be in a Step-by-Step manner with a guide provided to each participant. Discussions of the presenter's favorite instruments as well as indications for extractions will also be provided. Relevant anatomy and the importance of dental radiography in attempting extractions will also be discussed. The presentation will close with tips and tricks that may make the process of open and closed surgical extractions easier for the general practitioner. The laboratory will be a hands-on experience in which they can use the information provided in the presentation and apply it to a cadaver experience. Participants are encouraged to ask questions and utilize the expertise of the laboratory assistants. After completion of the laboratory, participants will feel more comfortable with their extraction technique and apply the skills they learned in the clinical setting. This lab is repeated three times. Limited to 30 participants. (DVMs Only) \$527.00
1:30pm-3:30pm	CBCT Interactive Lab (pre-requisite lecture from L. Villamizar-Martinez) (D. Sarment)	Naples Ballroom 7 2,160 sq ft	This 2-hour interactive hands-on course will be centered on one main goal: how does the clinician integrate 3D imaging in daily practice. Background: Use of the highly mobile VetCAT Cone Beam CT in practice is now becoming routine. Within a few minutes, it is possible to obtain high quality 3D imaging of the anesthetized patient, allowing for accurate and rapid diagnosis as well as enhanced treatment planning. The course will start with a short background explanation of the technology, focusing on what the clinician needs to know. Attendees will be exposed to a large series of clinical cases: they will have a chance to become familiar with CT images, orientation and visualization of most common pathologies. The course will be supported by a highly qualified Faculty. There will be several existing VetCAT users helping demonstrate how they use their device in practice. Doctors and technicians with significant experience will be helping attendees. Pre-requisite lecture in Intermediate track, Friday, September 30th, 8:00am - 8:50am from Dr. Villamizar-Martinez. Limited to 25 participants. \$347.00
3:30pm-5:30pm	CBCT Interactive Lab (pre-requisite lecture from L. Villamizar-Martinez) (D. Sarment)		
1:30pm-5:30pm	Mandibular Fracture Repair (This Laboratory will Count Towards Specialty Hours) (S. Manfra-Marretta)	Naples Ballroom 3 1,400 sq ft	This laboratory will begin with a 45 minute orientation which will include a discussion on the principles of mandibular fracture repair. This laboratory will focus on non-invasive techniques for repairing mandibular fractures. The participants will then have an opportunity to apply these principles to various simulated fractures in the mandible of cadaver specimens +/- Sawbones. Three different simulated fractures will be repaired by the participants. The first simulated fracture will be a simple symphyseal separation which will be repaired utilizing a circumferential wire or a figure-of-eight wire and an interdental acrylic splint. The second simulated fracture will be a unilateral, segmental, rostral mandibular fracture including 301-304 which will be repaired using a figure-of-eight interdental wire and a circumferential wire and an interdental acrylic splint. The third simulated fracture will be a fracture between 408 and 409 which will be repaired using a Stout wiring technique and an interdental acrylic splint. Limited to 30 participants. (DVMs Only) \$527.00
1:30pm-5:30pm	Advanced Periodontal Therapy (for VTS-Dentistry Candidates) (K. Bannon)	Naples Ballroom 4 1,400 sq ft	VTS Candidates for Dentistry need to understand the basic and advanced therapies available for treatment of periodontal disease in companion animals, as well as the instruments and equipment used to provide these treatments. Rotating laboratory stations will provide exposure and understanding of the advanced periodontal therapies that are available for treatment in dogs and cats, such as gingivectomy, closed and open root planing, apical repositioning flaps and use of perioceutic agents. The instruments used for these treatments will be discussed and used, as well how to recognize them, sharpen them, and why having sharp periodontal instruments is necessary and appropriate. Limited to 24 participants. (VTS Candidates Only) \$527.00
1:30pm-5:30pm	Anesthesia Simulation Lab (R. Keegan)		See description on page 34. Limited to 16 participants. \$387.00

LABORATORIES & SCHEDULE SATURDAY

Program subject to change/Lab attendance is limited
 **See schedule on pages 8-9 for meetings held over the lunch hour.

Veterinary dentistry is a complex specialty which requires years of education, training and practice. The wet labs and workshops offered by the Veterinary Dental Forum help practitioners to more effectively diagnose and intercept dental problems and treat or refer them appropriately. The lectures and labs (fundamental, intermediate and advanced) are designed to be educational, practical and interesting for those just getting started as well as for those well established in the field of dentistry. Pre-registered attendees will be required to sign in at each lab.

TIME	LAB	ROOM	DESCRIPTION
8:00am-12:00pm	Room for VTS- Dentistry Exam	Naples Ballroom 2 1,400 sq ft	AVDT Exam Candidates VTS Dentistry Exam
8:00am-12:00pm	Rabbit and Rodent Dentistry Lab (Pre-requisite lecture) (L. Legendre)	Naples Ballroom 6 2,160 sq ft	This laboratory will review the specific dental equipment required and the common dental conditions encountered in rabbits and herbivorous rodents. It will show the attendant how to extract incisors and cheek teeth intraorally as well as surgically. It will also demonstrate how to perform regional dental blocks in rabbits. Pre-requisite lecture in Intermediate Track, Friday, September 30th, 4:50pm - 5:40pm. Limited to 20 participants. (DVMs Only) \$487.00
8:00am-12:00pm	Canine Extraction Lab (C. Durand)	Naples Ballroom 7 2,160 sq ft	This laboratory is intended to help with basic techniques for commonly extracted teeth in dogs. Focus will be on the maxillary and mandibular canine teeth as well as the maxillary fourth premolar and mandibular first molar teeth. Proper flap design, bone removal, elevation, extraction and incision closure will be discussed and demonstrated. Instrumentation options for all stages of the procedure will be discussed. Management of potential complications associated with extractions will also be covered in this comprehensive laboratory. Limited to 30 participants. (DVMs Only) \$527.00
8:00am-12:00pm	Mandibulectomy/Maxillectomy Lab (This Laboratory qualifies for Specialty Hours) (S. Manfra-Marretta)	Naples Ballroom 3 1,400 sq ft	In this lab participants will have the opportunity to perform different mandibulectomy and maxillectomy techniques depending on their personal needs to practice different surgical procedures to treat various oral tumors in dogs. The three mandibulectomy and maxillectomy techniques that the participants may elect to perform include a rostral mandibulectomy, a unilateral rostral maxillectomy and a mandibular rim excision. Simulated tumors of their choice will be created by participants on canine cadaver specimens with Vinyl Polysiloxane Putty Impression Material. Participants will determine, measure and draw, using surgical markers, the appropriate margins around the entire tumor circumference based on the assumption that a 1-2-centimeter margin is appropriate to ensure complete removal of the entire tumor with clean surgical margins based on the tumor type and proposed radiographic findings. The participants will then perform the elected mandibulectomy and/or maxillectomy procedure(s) as instructed during the orientation lecture at the beginning of the laboratory session. Following removal of the surgical specimen(s) participants will close the surgical site(s) using a tension-free closure technique. Participants will then mark their surgical specimens with alcian blue stain in preparation for virtual submission of specimens for histopathologic evaluation of the surgical specimens to determine if clean surgical margins have been achieved. Limited to 30 participants. (DVMs Only) \$527.00
8:00am-12:00pm	Regional Nerve Blocks and Periodontal Therapy (Pre-requisite lecture) (S. Perry)	Naples Ballroom 4 1,400 sq ft	This wet lab will provide background, anatomy, application, and risk factors involved in dental nerve blocks. We will cover caudal maxillary techniques, inferior alveolar techniques, infraorbital blocks, and indications for middle mental blocks. Pre-requisite lecture - Technicians track, Friday, September 30th 4:50pm - 5:40pm. Excellent Lab for Veterinary Technicians and VTS Candidates. \$417.00
12:00pm-1:30pm	Box Lunches available in exhibit hall for registered attendees and exhibitors (1 each)		
1:30pm-3:30pm	Instrument Sharpening for the DVM and Technician (J. Bohannan)	Naples Ballroom 4 1,400 sq ft	This Lab will cover how to sharpen common dental instruments, ensure proper angels and handling with the RX Honing machine. We will also briefly touch on sharpening with hand stones. We will have attendees bring in dental instruments like: dental elevators, periosteal elevators, curettes, scalers, scissors that they will sharpen. We will teach them how to look for the dull edge, find the proper angles, and the correct edge to sharpen the instruments. And finally the importance of lighting (loops with magnification and lighting) during the sharpening process. We will teach them how to sharpen instruments using the RX Honing machine easily and quickly and go over how to use sharpening stones to hand sharpen instruments. Limited to 24 participants. \$277.00
3:30pm-5:30pm	Instrument Sharpening for the DVM and Technician (J. Bohannan)		
1:30pm-5:30pm	Veterinary Student Extraction Lab (N. Hoyer)	Naples Ballroom 3 1,400 sq ft	Hands-on practice of dental extractions is the best way to improve this critical skill for future general practitioners. Please join a group of dental specialists and residents in order to learn the steps of a comprehensive extraction of dog teeth and have time for supervised practice in this laboratory setting. Each attendee will understand the steps of a comprehensive extraction, understand equipment used for each step of an extraction, and perform a surgical extraction in a dog. Limited to 15 students. (DVM Students Only) \$50.00



Comprehensive dentistry solutions for companion animals and their care providers

Prevent disease, improve quality of care, and grow your business with a comprehensive dentistry plan. Midmark dentistry solutions can help ensure your success in creating the safest, most positive care experiences for your patients. Let's design better care together—today.

- Dentistry Suite Design
- Radiography
- Dental Delivery
- Anesthesia
- Monitoring
- Lighting
- Ergonomic Seating
- Handpieces and accessories
- Sterilization
- RACE certified continuing education

Join us at VDF Booth #6549306.



[midmark.com](https://www.midmark.com)

© 2022 Midmark Corporation, Miamisburg Ohio USA



EXHIBITOR SCHEDULE AND BOOTH NUMBERS

Wednesday, September 28th

Welcome Reception 6:00pm - 8:00pm

Thursday, September 29th (NEW TIME)

Exhibit Hall Hours 9:30am-4:00pm | Break 9:50am - 10:20am | Lunch 12:10pm - 1:30pm | Break 3:20pm - 3:50pm

Friday, September 30th (NEW TIME)

Exhibit Hall Hours 9:30am-4:00pm | Break 9:50am - 10:20am | Lunch 12:10pm - 1:30pm | Break 3:20pm - 3:50pm

Saturday, October 1st (NEW TIME)

Exhibit Hall Hours 9:30am-2:00pm | Break 9:50am - 10:20am | Lunch 12:10pm - 1:30pm

Company	Booth	Company	Booth
Addison Biological Laboratory	226	Midmark Corporation	508, 510, 512
NEW - ADTC Training & Conference Ctr	520	Midwest Veterinary Supply	406
NEW - Allevio Veterinary Solutions	209	Modern Veterinary Therapeutics	408
ALLPRO Imaging	423	MyVet Imaging	117
NEW - Animal Dentistry & Oral Surgery	203	NEW - New Vet Equipment	235
APIXIA, Inc.	309	NorthStar VETS	311
Assisi	211	NVA Compassion - First	306
Banfield Pet Hospital	229	Olympic Veterinary	331
NEW - BioChange, LTD	327	Patterson Veterinary Supply	127, 129, 131
NEW - Bionet	305	PEIVDF	121
BluePearl Specialty & Emer. Pet Hospital	119	petMAP	218
Boehringer Ingelheim	220, 222	RevBio, Inc.	332
Cislak Mfg, Inc.	326, 328, 330	RGP Dental	302, 304
Coltene	227	Rose Micro Solutions	214
NEW - Creature Crowns	230	NEW - Sedecal USA, Inc.	522
Cresilon, Inc. - VETIGEL	210	Shipps Dental	335
D.A.V.I.D.	228	Skulls Unlimited International, Inc.	434
Dechra Veterinary Products	426	NEW - Surgiden, LLC	518
Delmarva 2000	216	Surgitel/General Scientific Corp.	329
Dental Focus, LLC	308, 310	Tartar Shield Pet Products	307
Dentalaire Products	109,111	Televare Systems, LLC	428, 430
Dispomed	123	Thrive Pet Healthcare	410
Doctor Multimedia	206	Veterinary Anesthesia Support & Service, LLC	333
Elite Science Vet	208	Veterinary Books by Success Concepts	303
Epica Animal Health	231, 233	Veterinary Dental Specialties & Oral Surgery	107
Epicur Pharma	429	Veterinary Transplant Services	427
GervetUSA, Inc.	402, 404	VetWelding AG	127
iM3, Inc.	514, 516	Virbac US	432
MAI Animal Health	526, 528	Xoran Technologies	205, 207
MediLoupes	334	Yummy Comb's - Pet's Best Life	115



Exhibit Hall is Located in Part of Tuscany Ballroom (A-D)

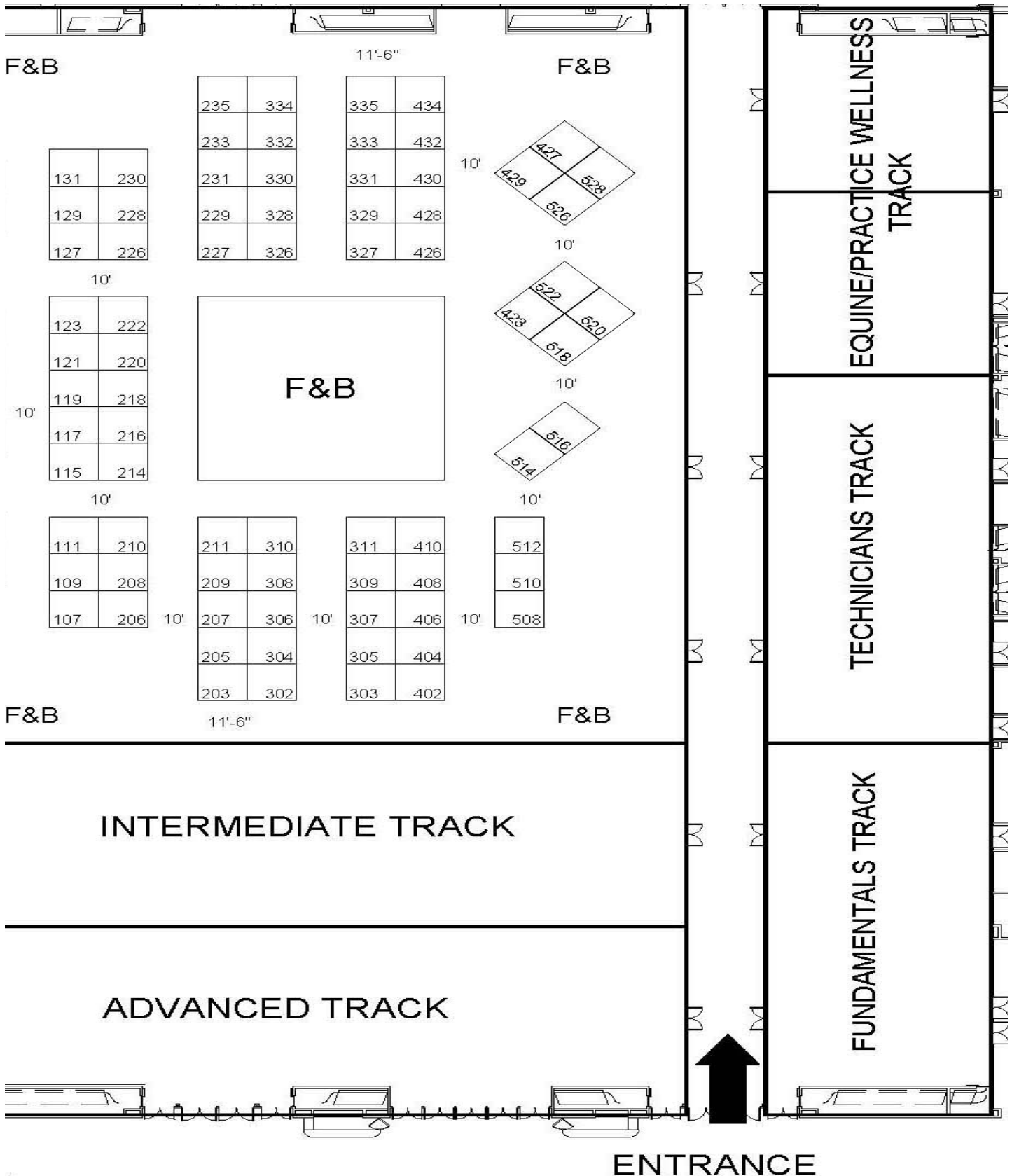



VENDOR PRODUCT & SERVICE CROSS-REFERENCE GUIDE

The VDF provides the following vendor product referral guide to help you cross reference products with participating vendors. The products identified below are submitted by vendor companies. Vendor products are represented only if the vendor supplied the requested information on their registration form. Please see the complete vendor list for a full list of participating vendors and their product descriptions.

DENTAL/SURGICAL EQUIPMENT	DIAGNOSTIC EQUIPMENT	DENTAL SUPPLIES & INSTRUMENTS
Allevo Veterinary Solutions APIXIA Inc. Bionet Coltene Cresilon, Inc. Delmarva 2000 Dental Focus LLC Dispomed GerVetUSA Inc. iM3, Inc. MAI Animal Health Midmark Corporation Midwest Veterinary Supply NewVetEquipment Olympic Veterinary Sedecal USA aka VetRay Technology Veterinary Anesthesia Support & Svcs, LLC Veterinary Transplant Services VetWelding AG	ALLPRO Imaging APIXIA Inc. D.A.V.I.D. Dental Focus LLC DermaZoo/OtoPet USA Epica Animal Health iM3, Inc. MAI Animal Health Midmark Corporation Modern Veterinary Therapeutics MyVet Imaging NewVetEquipment Patterson Veterinary Supply petMAP Sedecal USA aka VetRay Technology Televere Systems	APIXIA Inc. Cislak Manufacturing, Inc. Creature Crowns Cresilon, Inc. Dechra Veterinary Products Dentaire Products Dispomed GerVetUSA Inc. iM3, Inc. MAI Animal Health Midmark Corporation Midwest Veterinary Supply NewVetEquipment Olympic Veterinary Shipp's Dental Skulls Unlimited International, Inc. Tartar Shield Pet Products Veterinary Transplant Services
PHARMACEUTICALS/ LABORATORY SERVICE	BOOKS / PERIODICALS & EDUCATION AID	CLINIC/EXAM ROOM FURNISHINGS
Boehringer Ingelheim Epicur Pharma Midwest Veterinary Supply Modern Veterinary Therapeutics	Elsevier Veterinary Books by Success Concepts Veterinary Dental Spec & Oral Surgery	iM3, Inc. Midmark Corporation Midwest Veterinary Supply Olympic Veterinary
MARKETING RESOURCES/ RECRUITING/CONSULTING	WOUND CARE/HOME CARE	CONSUMABLES
Doctor Multimedia Virbac US	Addison Biological Laboratory, Inc. Assissi Animal Health BioChange LTD Cresilon, Inc. Dechra Veterinary Products Elite Science Vet MAI Animal Health Tartar Shield Pet Products Virbac US	Dechra Veterinary Products Dispomed iM3, Inc. MAI Animal Health Midwest Veterinary Supply NewVetEquipment Tartar Shield Pet Products VetWelding AG Virbac Yummy Combs
DENTAL CHARTING/SOFTWARE	DISTRIBUTORS	THERAPY/REHABILITATION EQUIPMENT
D.A.V.I.D. iM3, Inc. MAI Animal Health Skulls Unlimited Veterinary Dental Spec & Oral Surgery	Shipp's Dental Midwest Veterinary Supply Patterson Veterinary Supply Televere Systems Veterinary Anesthesia Support & Svcs, LLC	
LASERS	LOUPES, LED LIGHTS	OTHER
	MediLoupes Rose Micro Solutions Surgitel	ADTC Training & Conference Center Animal Dentistry & Oral Surgery Banfield Pet Hospital BluePearl Specialty and Emergency Pet Hospital BioChange LTD Cresilon, Inc. D.A.V.I.D. Elite Science Vet NorthStar VETS NVA - Compassion First RevBio, Inc. RGP Dental Skulls Unlimited International, Inc Thrive Pet Healthcare Xoran Technologies

EXHIBITORS AND BOOTH NUMBERS



ADDISON BIOLOGICAL LABORATORY, INC

(SPONSOR)

BOOTH # 226

507 North Cleveland Ave

Fayette MO 65248

800-331-2530 Phone

660-248-2554 Fax

<http://addisonlabs.com>

Addison Laboratory has established itself as the leaders in zinc based oral care with the prestigious MAXI/GUARD line. Products include MAXI/GUARD Oral Cleansing Gel, MAXI/GUARD OraZn and our VERY popular MAXI/GUARD Oral Cleansing Wipes. Please inquire about how to obtain free samples!

ADTC TRAINING & CONFERENCE CENTER

(SPONSOR)

BOOTH # 520

1050 Cromwell Bridge Rd

Towson MD 21286

410-258-5704 Phone

410-296-5512 Fax

<http://animaldentaltraining.com>

The Animal Dental Training Center (ADTC) offers year-round veterinary continuing education programs in Oral Surgery & Dentistry. These comprehensive multi-level courses are specifically designed for general practitioners and technicians seeking to grow Oral Surgery & Dentistry within their practices.

ALLEVO VETERINARY SOLUTIONS

BOOTH # 209

8266 Rimridge Ln

San Diego CA 92126

858-381-0061 Phone

<http://allevovet.com>

Our Wet Table Conversion System is the solution for a safer and more comfortable veterinary dental procedure. The Conversion Table sits on top of your existing wet table, providing a more ergonomic procedure space while retaining patient heat and accommodating larger animals. Stop by and see how the Wet Table Conversion System makes better care possible.

ALLPRO IMAGING (SPONSOR)

BOOTH # 423

1295 Walt Witman Rd

Melville NY 11747

888-862-4050 Phone

<https://www.allpro-imaging.com>

ALLPRO Imaging has proven longevity within the healthcare, veterinary, industrial and security markets by standing behind over 60 years of engineered innovations. With thousands of installations worldwide, ALLPRO Imaging is dedicated to providing our customers superior products supported by professional customer relations and expert technical support.

ANIMAL DENTISTRY & ORAL SURGERY

BOOTH # 203

165 Fort Evans Rd, NE #106

Leesburg, VA 20176

571-209-1146 Phone

<http://animaldentalspecialist.com>

Animal Dentistry & Oral Surgery is a Veterinary Dental Specialty Practice located in Leesburg, Virginia, and is devoted exclusively to the oral surgical and dental health care needs of domestic pets. For 20 years we have treated clients with the highest quality veterinary dental and oral surgical care. Our practice is uniquely located in The Life Centre, a full-service veterinary specialty hospital, which offers our clients direct access to cutting edge veterinary technology and a wide range of specialists including cardiologists and a complete emergency and critical care team.

APIXIA, INC

BOOTH # 309

18688 San Jose Ave

Industry CA 91748

626-810-9201 Phone

626-810-9207 Fax

www.apixiavet.com

Apixia draws from a rich 30-year experience of excellence and quality in digital imaging products and high-tech dental manufacturing. We operate fully-equipped customer support, repair depot, design facility for worldwide dental professionals.

ASSISI

BOOTH # 211

230 Park Ave Fl 3/4

New York City NY 10169

866-830-7342 Phone

<http://assisianimalhealth.com>

BANFIELD PET HOSPITAL

BOOTH # 229

18101 SE 6th Way

Vancouver WA 98683

360-784-5000 Phone

<https://jobs.banfield.com/>

Banfield is a community of caring people marked by a diversity of thought, background and approach. We work to create an inclusive environment where Associates can be themselves, so that we can find value in our differences. Together, we're committed to creating a better world for pets.

BIOCHANGE LTD

(SPONSOR)

BOOTH # 327

Ha Yetzira 13th

Yokneam Illit 2066720 ISRAEL

97-254-546-7638 Phone

www.biochange.life

BioChange has developed a breakthrough technology for tissue regeneration. A unique injectable scaffold that stimulates tissue repair and remodeling at the injected site. The scaffold is based on natural biomaterials designed for standard injection or minimally invasive surgical placement. It mimics the natural Extra Cellular Matrix (ECM) and completely degrades in sync with the build up of the new tissue and it's healthy ECM.

BIONET

BOOTH # 305

2691 Dow Ave, Ste B

Tustin CA 92780

877-924-6638 Phone

www.bionetus.com

Bionet equipment is an investment in your practice. Whether it's our top of the line multiparameter monitors, handheld dental x-ray, wireless monitoring systems or wireless, handheld ultrasound, you can trust that Bionet has the needs of your clinic, and your patient's health, at the forefront of our priorities.



EXHIBITORS AND BOOTH NUMBERS

CONTINUED...

BLUEPEARL SPECIALTY & EMERGENCY PET HOSPITAL

BOOTH #119
2950 Busch Lake Blvd
Tampa FL 33614

<https://bluepearlvet.com/>

BluePearl is one of the largest specialty and emergency veterinary practices in the country, with more than 100 hospitals in 26 states. Our compassionate team provides high-quality, advanced treatment for over one million patients each year and is committed to enriching lives through remarkable care for pets.

BOEHRINGER INGELHEIM (SPONSOR)

BOOTH # 220, 222
3239 Satellite Blvd #500
Duluth GA 30096

www.boehringer-ingelheim.com

As a sustainable business, we embrace a focused and comprehensive corporate responsibility approach, aligned with our strategy. The lives of animals and humans are interconnected in deep and complex ways. We know that when animals are healthy, humans are healthier, too. By delivering value through innovation, we enhance the well-being of both. Our work is guided by a passionate belief in a future in which no animal suffers from a preventable disease. We discover, develop and manufacture vaccines, parasiticides and therapeutics, complemented by diagnostics & monitoring platforms. With our innovative solutions, we support farmers, veterinarians as well as pet and horse owners who raise and deeply care for their animals.

CISLAK MFG, INC (SPONSOR)

BOOTH # 326, 328, 330
7450 N Natchez Ave
Niles IL 60714
800-239-2904 Phone
847-647-1549 Fax

www.cislak.com

Cislak is an actual manufacturing of veterinary dental hand instruments. From basic prophylaxis to advanced oral surgery procedures Cislak has

you covered. Cislak also has a full resharpening and service center for all of your instrument. Cislak is proud to have been at every Forum since 1990.

COLTENE

BOOTH # 227
235 Ascot Pkwy
Cuyahoga Falls OH 44223
800-221-3046 Phone
330-645-8748 Fax

<http://coltene.com>

Coltene offers a wide range of products for the veterinary market which includes our GuttaFlow® Obturation system with specialty GuttaFlow tips; Composite restorative material, Alpen Speedster Extraction burs and a wide variety of Alpen rotary instruments to facilitate any dental procedures and ease of extraction.

CREATURE CROWNS

BOOTH # 230
1857 Teanaway Dr
Post Falls ID 83854
360-521-9294 Phone

www.creaturecrowns.com

We set a high priority on our own Dental Health, so it only makes sense that our Pet's dental health should be important too. Our furry friends are a part of our family, so why wouldn't we take care of their teeth the way we take care of our own. I'm excited to partner with you, to better the lives of our four legged family members!

CRESILON, INC-VETIGEL (SPONSOR)

BOOTH # 210
122 18th Street
Brooklyn NY 11215
973-951-4139 Phone

www.vetigel.com

Cresilon is a biotechnology company headquartered in Brooklyn, New York, commercializing our medical device technology in the animal health, trauma care, and surgical markets. Cresilon has created VETIGEL, the first hemostatic gel for the veterinary market that stops bleeding in seconds.

D.A.V.I.D.

BOOTH # 228
81 Belgrave Hallam Rd
Hallam, Victoria 3803
AUSTRALIA
+61387950070 Phone

www.vdec.com.au

The Veterinary Dental Education Centre (VDEC) has fulfilled one of Dr. David Clarke's professional goals and missions; to create a permanent and dedicated web based education site and a physical facility for continuing education in veterinary dentistry and oral surgery for veterinarians, technicians, nurses and students from Australia, Asia and New Zealand.

DECHRA VETERINARY PRODUCTS (SPONSOR)

BOOTH # 426
7015 College Blvd Ste 525
Overland Park KS 66211
913-327-0015 Phone

<http://www.dechra-us.com>

Dechra is a global specialist in the development, manufacture, sales and marketing of high quality products exclusively for veterinarians worldwide. We are a global leader in veterinary endocrinology, dermatology, analgesia, anesthetics and products for the treatment of pain. We are also recognized as innovators in other specializations such as the treatment of equine lameness, weight management, nutrition and bioequivalent drugs.

DELMARVA 2000

BOOTH # 216
21 Shay Ln
Milton DE 19969
302-645-2226 Phone

www.Delmarva2000.com

Delmarva supplies the industry with quality equipment focusing on its reputation as the "workhorse." Our HighFrequency Radio Surgery embodies quality, reliability, and tried and true radiowave technology. The HFR offers safe, versatile, and unsurmountable controlled incisions. Realize your ROI with reduced table time in one unit, from incision to closing. The HFR opens the door to an increased client base.

EXHIBITORS AND BOOTH NUMBERS

CONTINUED...



DENTAL FOCUS LLC **(SPONSOR)**

BOOTH # 308, 310
30 Royal Rd Ste 1
Flemington NJ 08822
908-968-3553 Phone
908-237-3974 Fax
<https://dentalfocus.biz/>

Dental Focus®, LLC offers top-quality veterinary dental equipment. You can benefit from the experience of a coalition of Veterinary Dentists and Technicians. The dentistry solutions we offer have been developed by experts in the veterinary dental industry to bring you the very best equipment for all aspects of veterinary dentistry. Dental Focus®, LLC offers you over 20 years of experience in veterinary dentistry and more than a decade in dental radiography. We have worked at hundreds of wet labs and have unparalleled experience in this area. This single-minded focus allows us to provide the best product with the best support available.

DENTALAIRE PRODUCTS **(SPONSOR)**

BOOTH #109, 111
17742 Mitchell North Ste B
Irvine CA 92614
714-540-9969 Phone
714-540-9947 Fax
<http://dentalaireproducts.com>

Dentalaire's business has evolved over the years, we market strictly to veterinarians from USA, Canada, and all across the world. Our vast product line enables our customers to meet nearly all of their needs with one source. Our product line includes compressors, dental stations, handpieces, instruments, dental x-ray systems, digital dental systems, restorative and endodontic products and more. We are also proud to assist in continuing veterinary education by sponsoring various wet labs and educational events throughout the year.

DISPOMED BOOTH # 123

745 Nazaire-Laurin
Joliette QC J6E 0L6
CANADA
800-363-1746 Phone
450-759-8181 Fax
www.dispomed.com

At Dispomed we are proud to design and manufacture quality veterinary equipment and supplies, such as Moduflex™ anesthesia machines, Highdent™ dental units and Vet-tables range of products. With its reputation of high quality products, Dispomed is proud to offer a 5 year warranty on the Moduflex™, Highdent™ and Vet-tables brands. Dispomed's products are used in over 35 countries around the world.

DOCTOR MULTIMEDIA

BOOTH # 206
8070 La Jolla Shores Dr #528
La Jolla CA 92037
800-679-3309 Phone
<http://www.doctormultimedia.com>

We are experts in website design and marketing for the medical industry. We provide doctors with internet solutions and marketing techniques that turn the web into an advantage for their practices.

ELITE SCIENCE VET

BOOTH # 208
433 Heights Dr
Gibsonia PA 15044
888-492-5962 Phone
888-883-1571 Fax
<http://1TDCpro.com>
Elite Science® provides veterinarians with 1-TDC®, the #1 Veterinary Periodontal Home Care Supplement. In 2019, Dr. James Anthony (Boarded Veterinary Dentist) published a periodontal research study in the Journal of Feline Medicine and Surgery using 1-TDC, a clinically proven breakthrough in natural medicine as one economical, easy-to-use product.

EPICA ANIMAL HEALTH

BOOTH # 231, 233
1875 East Main St
Spark Warehouse 92 Dock 12 & 13

Duncan SC 29334
949-238-6323 Phone
<https://www.epicaanimalhealth.com/>

Epica™ Animal Health, a subsidiary of Epica International, Inc, designs, engineers and builds innovative HD Volumetric Imaging Scanners available for veterinary use. Leveraging science and technology with expert engineering and an understanding of veterinary practice, Epica™ delivers products that improve quality of care, safety, efficiency, and profitability while increasing the overall capabilities of the practice. Market Leaders in HDVI technology.

EPICUR PHARMA

BOOTH # 429
8000 Commerce Pkwy Ste 600
Mt Laurel NJ 08054
888-508-5032 Phone
844-225-4608 Fax
<http://epicurpharma.com>

Epicur is a manufacturer, producing drugs such as Tacrolimus Eyedrops, Buprenorphine Injection and Gabapentin tablets. As an FDA Registered 503B Outsourcing Facility, Epicur follows cGMP which are the same rules and regulations as the pharmaceutical companies. Epicur is proud to be a pioneer in animal drug standards, offering one of the largest selections of manufactured drugs that are traditionally compounded.

GERVETUSA, INC. **(SPONSOR)**

BOOTHS # 402, 404
1188 Willis Ave Ste 801
Albertson NY 11507
516-385-3434 Phone
516-593-7400 Fax
<http://www.GerVetUSA.com>

The journey that began 3 decades ago has successfully become a symbol of Excellence, Innovation, and Reliability for veterinarians across the world. Being ISO 13485 certified, and following the guidelines of the FDA, our all processes are standardized to offer you consistent quality, patterns, and styles, every time, for very economical prices.



EXHIBITORS AND BOOTH NUMBERS

CONTINUED...

iM3, INC. **(SPONSOR)**

BOOTH # 514, 516
12414 NE 95th St
Vancouver WA 98682
800-664-6348 Phone
360-254-2940 Fax
www.im3vet.com

iM3 is a family owned Veterinary Dental Company established in Sydney Australia over 28 years ago. In that time, iM3 has grown to become a leading veterinary dental company setting the standard in product innovation, industry firsts and continuing education. iM3 continues to design, develop and manufacture the latest veterinary dental machines, instruments, X-rays and dental consumables. The iM3 name is your guarantee of quality veterinary specific dental products coupled with the very best after sales support and warranty in the industry. Discover the difference!

MAI ANIMAL HEALTH **(SPONSOR)**

BOOTH # 526, 528
605 Pro-Ject Dr
Elmwood WI 54740
800-447-0687 Phone
715-639-2739 Fax
<https://www.maianimalhealth.com/>
MAI Animal Health™ is THE SOURCE for dental solutions. We provide a vast selection of both small animal and equine dental products and equipment designed uniquely for the veterinary community. We pride ourselves on providing superior service and education to support your successful veterinary dental practice. Visit us in Booth 526 to find out more.

MEDILOUPES

BOOTH # 334
6950 W Via Olivero Ave Unit 5
Las Vegas NV 89117
833-937-8478 Phone
<http://www.mediloupes.com>
MediLoupes offers the highest quality veterinary loupes and lights at the lowest prices. We back our products with the best warranty and have the support of top Veterinary Dentists.

MIDMARK CORPORATION **(SPONSOR)**

BOOTH # 508, 510, 512
60 Vista Dr
Versailles OH 45380
800-643-6275 Phone
800-365-8631 Fax
<http://midmark.com>
Performing comprehensive dentistry at your practice promotes overall patient health—and it's good for business. The Midmark portfolio of top-quality equipment, clinical training, benchmarking tools, and design services can help ensure your success in creating the safest and most positive dental care experiences possible. Learn more at midmark.com.

MIDWEST VETERINARY SUPPLY

BOOTH # 406
21467 Holyoke Ave
Lakeville MN 55044
800-643-9378 Phone
952-894-6824 Fax
<http://www.midwestvetsupply.com>
Midwest Veterinary Supply is a family and employee owned, full-line veterinary product distributor that has been in business for over 60 years. We are committed to be your resource for high-performing veterinary products and business solutions that build your hospital's profitability and success. We are dedicated and passionate about earning your business and making a difference in your practice.

MODERN VETERINARY THERAPEUTICS

BOOTH # 408
14343 SW 119th Ave
Miami FL 33186
407-852-8039 Phone
www.ModernVeterinaryTherapeutics.com
Modern Veterinary Therapeutics is a veterinary pharmaceutical company with a portfolio of high-quality, competitively-priced veterinary pharmaceuticals and diagnostics. Our U.S. product line includes the Canine Heartworm, Parvovirus, and Parvovirus-Coronavirus Antigen Test Kits & cost-efficient pharmaceuticals including PLACADINE (medetomidine hydrochloride injection), REVERTIDINE (atipamezole

hydrochloride injection), & DETOMIDINE HYDROCHLORIDE.

MYVET IMAGING

BOOTH #117
81 Ruckman Rd Unit A
Closter NJ 07624
201-561-0223 Phone
<https://myvetimaging.com/>
MyVet Imaging, specializes in veterinary digital imaging offering a broad range of imaging products ranging from feline, canine and large animal CMOS intraoral sensors to high-end digital companion animal radiographic equipment to animal ultrasound systems.

NEW VET EQUIPMENT **(SPONSOR)**

BOOTH # 235
215 Lake Blvd #495
Redding CA 96003
530-355-5886 Phone
<https://newvetequipment.com/>
Digital X-Ray, Ultrasounds, Dental X-Ray, Tables, Autoclaves, Surgery Lights. Don't overspend your budget! Come see us at Booth #235.

NORTHSTAR VETS

BOOTH # 311
315 Robbinsville-Allentown Rd
Robbinsville NJ 08691
609-259-8300 Phone
<https://www.northstarvets.com>
NorthStar VETS' evolution as an advanced-care hospital began in 2000 when our founder, Daniel Stobie, DVM, MS, DACVS, launched a mobile surgery practice. Due to the demand for this level of specialized care, the practice soon expanded to a fixed location offering multiple specialties by board-certified veterinarians around the clock. Today, we're a nationally recognized specialty referral center with 250 employees including more than 50 veterinarians housed in a state-of-the-art, 33,000-square-foot facility and two satellites.

NVA COMPASSION - FIRST **(SPONSOR)**

BOOTH # 306
29229 Conwood St Suite 100
Agoura Hills CA 91301
443-586-6780 Phone
<http://www.nvacompassionfirst.com>

EXHIBITORS AND BOOTH NUMBERS

CONTINUED...



As one of the only dedicated Specialty and Emergency groups in the industry, NVA Compassion-First is the trusted partner of hospital teams who are looking for more—more resources to advance their medicine, a greater sense of belonging, and increased opportunities to care for their patients, clients and people.

OLYMPIC VETERINARY

BOOTH # 331
16040 Christensen Rd Ste 205
Tukwila WA 98188
206-722-3777 Phone
olympicveterinary.com

Olympic Veterinary manufactures innovative veterinary lifts, tables and gurneys to exacting standards with a unique focus on multi-functionality and ergonomic performance.

PATTERSON VETERINARY SUPPLY

BOOTH # 127, 129, 131
2915 Rocky Mountain Ave Ste 400
Loveland CO 80538
870-347-3396 Phone
www.pattersonvet.com

Patterson Veterinary has helped small animal, equine and mixed animal practices succeed with the best products, consistently outstanding customer service and industry-leading equipment and supplies. We offer an array of value added business solutions and signature programs that you wouldn't expect. Please visit our booth to learn how Patterson Veterinary can strengthen and enhance your practice and patient health.

PEIVDF

BOOTH #121
1630 A 30th Street #507
Boulder CO 80301
303-355-7688 Phone
<https://peteremilyfoundation.org/>

The Peter Emily International Veterinary Dental Foundation (PEIVDF) was founded in 2005 as a private charitable foundation. Dr. Peter Emily, DDS, Hon AVDC, donated the initial funds which formed the private foundation in order to continue his life's work promoting the oral and dental health of domestic and captive

animals around the world. Our mission is to provide life improving advanced veterinary dental care and treatment to exotic animals located in US (and in the future, overseas) captive animal facilities and animal sanctuaries, which are under funded and/or understaffed from a veterinary perspective.

petMAP

BOOTH # 218
4920 W Cypress St Suite #110
Tampa FL 33607
813-289-5555 Phone
813-289-5454 Fax
<http://www.petmap.com>

Whether you need an accurate BP/HR device for your exam room patients or a flexible/modular multi-parameter monitoring system, there's a petMAP for you. petMAPs are portable, accurate and easy to use. Choose graphic II or our new g3 for BP/HR or the petMAP +II or XM for monitoring—all are handheld convenient. Made in the USA.

REVBIO INC

BOOTH # 332
600 Suffolk St Suite 250
Lowell MA 01854
857-259-7287 Phone
www.tetranite-vet.com

For RevBio, the revolution started in Massachusetts. It also started in nature with bio-inspiration from an amazing marine animal known as the Sandcastle Worm. Headquartered in Lowell, the company includes an extensive team of scientists, engineers, and clinicians who have reverse engineered a mineral-organic compound into a patented bioadhesive with an extensive platform of bone repair applications. A MassChallenge start-up accelerator alum, RevBio has won over 10 grants, received multiple patents, and is conducting its first-in-human clinical trial on its biomimetic bone adhesive.

RGP DENTAL

BOOTH # 302, 304
44 Balou Blvd
Bristol RI 02809
800-522-9695 Phone
<http://rgpergo.com>

RGP is the leader in ergonomic seating options for dental and medical professionals and offers high quality support systems that promote a healthy work. Come visit our booth and see why our chairs have helped countless professionals since 1995!

ROSE MICRO SOLUTIONS

BOOTH # 214
4105 Seneca Street
West Seneca NY 14224
716-608-0009 Phone
716-608-0006 Fax
<http://www.rosemicrosolutions.com>

Rose Micro Solutions sells High Quality Optical Loupes & LED Lighting systems for less! We are a "Family" Business consisting of 4 Brothers. We named the company after our mother "ROSE". Thanks for your continued trust in us for the last 17+ years.

SEDECAL USA, INC

(SPONSOR)
BOOTH # 522
7555 N Caldwell Ave
Niles IL 60714
800-920-9525 Phone
847-394-6966 Fax
vetray.com

Get care now. Pay later. Split your VetRay Technology by Sedecal: Sedecal manufacturer of Veterinary specific X-ray products has grown to be the world's largest Veterinary provider of over 20 different Digital, Dental and Analog configurations for small and large animal applications. Sedecal specializes in products for Companion Animal, Equine, Zoo Animals and Universities across the world.



EXHIBITORS AND BOOTH NUMBERS

CONTINUED...

SHIPPS DENTAL AND SPECIALTY PRODUCTS

BOOTH # 335

8361 W Tangerine Rd

Marana AZ 85658

520-682-9972 Phone

520-844-1811 Fax

<https://shippsdental.com/index.php>

Do you know about our Partners in Practice? Loyalty program offers rebates on annual purchase volume to reward you for continued patronage! Support small business that was created for your specialty! New! Motopex Cordless Endo Handpiece with Apex Locator. Perfect speed, torque, and accuracy. Do it all with one handpiece instead of expensive multiple products that take up time and space. Works with rotary and reciprocating files. Stop by the booth for a demo!

SKULLS UNLIMITED INTERNATIONAL INC

BOOTH #434

10313 S Sunnyslane Rd

Oklahoma City OK 73160

405-794-9300 Phone

405-794-6985 Fax

<http://SkullsUnlimited.com/VETS>

The World's Leading Supplier of Osteological Specimens. We ethically source wet lab dog/cat cadavers/skulls for veterinary research, dental and x-ray training.

SURGIDEN LLC

BOOTH # 518

1050 Cromwell Bridge Rd

Towson MD 21286

3410-258-5704 Phone

<https://www.surgiden.com/>

Surgiden was founded in 2006 by Dr. Ira Luskin, DAVDC/DEVDC, a Board-Certified Veterinary Dentist & Oral Surgeon. As a general practitioner for 20 years before focusing on dental specialty, he recognized that the veterinary community at large and specialty clinics both shared similar needs when it came to hospital equipment needs. Clinic space requirements and the versatility of treatment options available are still two of the top considerations

when deciding on a new equipment purchase. With these core values in mind, and a goal to provide modern practitioners with the advanced functionality necessary to support today's diverse caseloads, the Theramax® series of treatment tables was born.

SURGITEL/GENERAL SCIENTIFIC CORP.

(SPONSOR)

BOOTH # 329

77 Enterprise Dr

Ann Arbor MI 48103

800-959-0153 Phone

734-662-0520 Fax

<https://www.surgitel.com/>

Years spent hunched over patients damages your neck and spine. SurgiTel's Dental loupes with light combat common working posture issues, keeping you pain-free throughout your career. Light reflects off white teeth and back into your eyes. If your headlight has a blue tint, you are at risk for eye damage. SurgiTel's neutral dental loupe lights contain the least amount of blue light to protect your eyes' health and vision. From different faces to different work, no two dentists are the same. SurgiTel's dental loupes are individually designed with you in mind, ensuring that your loupes meet and exceed your needs.

TARTAR SHIELD PET PRODUCTS

BOOTH # 307

9880 Douglas Floyd Pkwy

Noblesville IN 46060

317-565-8090 Phone

317-565-8091 Fax

<http://tartarshield.com>

Tartar Shield Pet Products are patented, clinically proven and Veterinary Hospital exclusive. Recommended and used by Board Certified Dental Specialists. Our Soft Rawhide Chews are Veterinary Oral Health Council (VOHC) Accepted for Tartar Control. Additional products include Tartar Shield Cat Treats, Dog Biscuits, DentaTabs and Sprinkles. All Made in the USA. Visit us for free samples and show special.

TELEVERE SYSTEMS LLC

BOOTH # 428, 430

2302 Beloit Ave

Janesville WI 53546

800-385-9593 Phone

<https://televeresystems.com>

Televere Systems provides complete solutions for your imaging needs. Turn-key packages provide everything necessary to get up and running with new systems or retrofit solutions, with little downtime. We provide CR and Flat panel technology, X-ray tables and generators, orthobase systems, custom brackets and accessories, computers and on-site installation and training, with award winning TigerView Software. Whether you are a Private Practice, Community Health Center or require Mobile X-ray, Televere Systems provides the best options for your dynamic imaging platforms.

THRIVE PET HEALTHCARE

(SPONSOR)

BOOTH # 410

800 W Cesar Chavez B100

Austin TX 78701

<https://www.thrivepetcare.com/>

We aim to revolutionize veterinary care for pets and the people who love them through the world's most trusted, innovative, and connected pet healthcare network. With our personal, professional, and technological support, our medical teams are able to dedicate their passions towards evolving veterinary standards, benefiting both pets and their human families.

VCA ANIMAL HOSPITAL

(SPONSOR ONLY)

VETERINARY ANESTHESIA SUPPORT & SERVICE, LLC

BOOTH # 333

PO Box 81316

Phoenix AZ 85069

800-498-5575 Phone

<https://vasservice.com/>

With one of the largest geographical service territories and technicians with over 20 years of ANESTHESIA SERVICES experience, VASS has the expertise to provide state of the art diagnostic testing while offering trusted

EXHIBITORS AND BOOTH NUMBERS

CONTINUED...



names in VETERINARY EQUIPMENT for your hospital. Visit our booth and ask about current promotions or call 800-498-5575!

VETERINARY BOOKS BY SUCCESS CONCEPTS

BOOTH # 303

4255 Buckley Rd 161

Aurora CO 80013

303-617-4222 Phone

<https://www.vetbooksnow.com/>

Since 2005, we have been a presence at veterinary conferences nationwide. We bring the highest quality of CME to veterinary practices through a variety of esteemed medical publishing houses. From the our patient understanding-focused Pet Owner Education Atlases to our more technical items, Vet Books Now has a variety of items to help continue your education throughout your career.

VETERINARY DENTAL SPECIALTIES & ORAL SURGERY

BOOTH # 107

5775 Chesapeake Ct

San Diego CA 92123

714-838-8652 Phone

714-838-1830 Fax

<https://www.dogbeachvet.com/>

Providing Educational materials and products. Dental Seminars and Hands On Wet labs.

VETERINARY INFORMATION NETWORK

(SPONSOR)

TUSCANY BALLROOM FOYER

(CYBER CAFE)

77 W Covell Bl

Davis CA 95616

<https://www.vin.com>

VETERINARY TRANSPLANT SERVICES

(SPONSOR)

BOOTH # 427

215 E Titus Street

Kent WA 98032

253-520-0771 Phone

253-856-1830 Fax

<http://www.vtonline.com>

VTS is the leader in innovative tissue-based products and has provided the veterinary surgical

community with RELIABLE, easy-to use Osteoinductive BONE GRAFTS for FASTER HEALING and FEWER COMPLICATIONS in dental cases. GEMVet, FORTIGEN, PERIOMIX, FUSION XPRESS, and SYNERGY have helped over 100,000 patients. Stop by our booth to learn how VTS can provide BIOLOGIC INNOVATION to even the most complex cases!

VETWELDING AG

BOOTH # 127

Wagistrasse 6

Schlieren 08952

SWITZERLAND

41-076-331-65-65 Phone

<http://vetwelding.com>

VetWelding is a Swiss company specializing in bioresorbable implants for maxillofacial and orthopedic indications.

VIRBAC USA

(SPONSOR)

BOOTH # 432

1301 Solana Blvd Ste 2400 Bldg 2

Westlake TX 76262

816-471-1333 Phone

816-471-1355 Fax

<https://us.virbac.com/>

One of the world's largest laboratories dedicated exclusively to animal health, Virbac develops, manufactures and distributes a wide range of products and services for use in companion animals. Offering products in oncology, heartworm, tick and flea, dermatology, antibiotic, senior care, behavior, critical care nutrition, and oral hygiene markets.

XORAN TECHNOLOGIES

(SPONSOR)

BOOTH # 205, 207

1201 Swift Ave

Ann Arbor MI 48108

816-471-1333 Phone

816-471-1355 Fax

<https://xorantech.com/>

Xoran's truly mobile 3D computed tomography (CT) systems, vTRON and VetCAT, require no dedicated room and roll easily into place. vTRON™ offers an open bore of over 31 inches, and easily accommodates companion animals. Systems are

complimented with Xoran's advanced software and the cloud-based capability of XoranConnect®.

YUMMY COMB'S-PET'S BEST LIFE

BOOTH # 115

1602 Jasper St

North Kansas City MO 64116

800-709-6726 Phone

<https://petsbestlife.com/>

Cleaning your dog's teeth has never been easier or more nutritious. Yummy Combs® dog treats work like dental floss for a more complete cleaning than other dental doggie snacks. With 44% high-quality protein and 12 other wellness ingredients packed into a highly functional shape, you can feel good about giving this treat to your dog every day. Best of all, dogs love the taste!

VETERINARY DENTAL FORUM 2022 FUN RUN



VETERINARY DENTAL FORUM
FUN RUN 2022
RENO, NV

Friday, September 30th

6:30am - 7:30am

Participants of the Fun Run will meet in the hotel lobby at 6:15am and walk over to the start of the Fun Run/Walk.

Pick up your fun run shirts during conference registration check-in!

Sponsored by:



DELMARVA 2000



BiPolar Veterinary HFR

High Frequency Radiosurgery Device

Meeting the demanding needs of the discerning veterinarian. The multi-functions of BIPOLAR and MONOPOLAR will afford any practice a wide range of procedures from hyperplasia gingiva excision to squamous cell carcinoma and anything in between.

www.delmarva2000.com

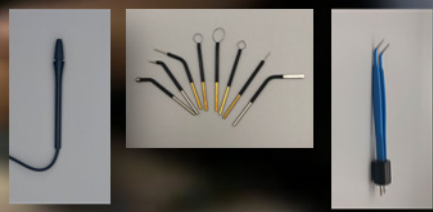



Foundation for Veterinary Dentistry

Capital Campaign to Establish an Endowed Fund for Research and Education

GOAL:

Raise funds for an Endowment that will provide a source for Research and Education Grants for years to come!

SUPPORTING IDEAS:

Currently, the Foundation Grants Committee oversees planning & distribution of funds annually for research & educational support grants. Funding for these endeavors has come from the annual revenues of the FVD and outside donations that vary year to year. The Capital Campaign aims to raise a sizable amount of money that would allow for stable, continuous annual funding of these endeavors.

Visit veterinarydentistry.org/capital-campaign to help FVD raise funds for this wonderful campaign!

SPECIAL OFFER FOR VETERINARY DENTAL FORUM ATTENDEES!

Purchase Step-by-Step Vol. 1 or 2 or Foundations Compendiums at a discounted price!

Receive **10% Off** when you purchase using the link below!
(not including shipping)

<https://bit.ly/3CNjMFV>



Bringing You Dental Solutions for Over 30 Years

iM3[®]

The Global Innovator in Veterinary Dental Care

The iM3 Veterinary Dental family is honored to have served the veterinary industry for over 3 decades. Our family-owned business has grown to be a recognized leader in veterinary dentistry and has brought industry first, innovative products, and continuing education to veterinary teams around the world.

The iM3 name is your guarantee of quality dental equipment, products, and services. Products are distributed globally and supported by the best sales and service support in the industry.



- Leading product innovation
- Exclusive veterinary dental focus
- Long-lasting, high-quality products
- Experienced equipment consultants
- Reputation for exceptional after-sales support



Scan the code to browse our catalog



im3vet.com | 800-664-6348





NOTES







NOTES





*Foundation for Veterinary Dentistry
sincerely thanks the following
Foundation Contributors!*



FOUNDATION LEGACY CONTRIBUTORS

Dr. Jan Bellows

Dr. Curt Coffman

Dr. Barden Greenfield

TITANIUM CONTRIBUTORS

Dr. Josephine Banyard
Dr. Glenn Brigden
Dr. Cindy Charlier
Companion Animal Dentistry of
Kansas City

Dr. Susan Crowder
Dr. William Gengler
Jay Haenert
Dr. Paul Hobson
Dr. Stephen Juriga

Dr. Susan McTaggart
Dr. Angela Mees
Briana Mirchel
Dr. R. Michael Peak
Dr. Erich Rachwitz
Dr. Bonnie Shope

GOLD CONTRIBUTORS

Dr. Jamie Anderson
Dr. Cynthia Bell
Dr. Ian Bishop
Dr. Stanley Blazejewski, III

Dr. Elizabeth Brine
Dr. Jeffrey Dizik
Dr. Sharon French
Dr. Ellen Lowery

Dr. Jennifer Mathis
Dr. Gary Modrcin
Dr. Bryan Murphy
Dr. John O'Neill

*Thank your clients while supporting the
Foundation for Veterinary Dentistry!*



By purchasing these Thank You cards, you are supporting the education and research activities of the Foundation. Support is used to provide dental education opportunities for veterinary students in the USA, Canada, and the Caribbean and fund research in veterinary dentistry.

VETERINARYDENTISTRY.ORG/THANK-YOU-CARDS

VETRADENT[®]

With Biotrate[™] Technology



Now Accepted
by the VOHC!

- Achieved for use in dogs
- Achieved with monthly brushing



www.VOHC.org

Visit Dechra at Booth #426



Now with 'VOHC Accepted' Seal^{®*}

The Veterinary Oral Health Council has authorized the use of its seal with VETRADENT[®] Liquid Water Additive.

The seal certifies that VETRADENT Liquid Water Additive helps control tartar and meets VOHC's standard for effectiveness when used as directed.

VETRADENT Liquid Water Additive is part of a full VETRADENT portfolio, all created with Biotrate[™] technology:



 SCAN ME

Scan QR code to learn more about Vetrudent's acceptance by the VOHC and how this product can be used in your practice today.

Customer Service: (866) 683-0660
For Veterinary Technical Support Contact
Dechra Veterinary Products at:
866-933-2472, www.dechra-us.com,
support@dechra.com.



VETRADENT is a registered trademark of Dechra Veterinary Products, LLC. Dechra is a registered trademark of Dechra Pharmaceuticals, PLC. The Veterinary Oral Health Council VOHC accepted certification mark is a registered certification mark of the Veterinary Oral Health Council.

©2022 Dechra Veterinary Products. All rights reserved. 09AD-DEN22016-0722



FOUNDATION LEADERSHIP

• President

Jan Bellows, DVM, DAVDC, ABVP

• Vice-President

Barden Greenfield, DVM, DAVDC, FAVD

• Treasurer

Curt Coffman, DVM, DAVDC, FAVD

• Executive Director

Chris Daniel (MatrixAMC)

• Secretary

Susan Crowder, DVM, DAVDC, FAVD

• Board

David Clarke, DVM, DAVDC, FAVD

Boaz Arzi, DVM, DAVDC, DEVDC, FAVD

Andrew Schultz, MBA

Carol Weldin, RDH, BS

Kathy Queck, DVM, DAVDC, FAVD

Mary Berg, BS, LATG, RVT, VTS (Dentistry)

VETERINARY DENTAL FORUM MANAGEMENT

• Conference & Trade Show Manager

Rachelle Shippy (MatrixAMC)

• Educational Program Chair

Barden Greenfield, DVM, DAVDC, FAVD

• Program Track Coordinators

Boaz Arzi, DVM, DAVDC, DEVDC, FAVD

David Clarke, DVM, DAVDC, FAVD

Barden Greenfield, DVM, DAVDC, FAVD

• Laboratory Coordinators

Mary Krakowski Volker, DVM, DAVDC - Chair

Chris Carter, DVM, DAVDC, FAVD - Co-Chair

Kipp Wingo, DVM, DAVDC - Co-Chair

DISCLAIMER

This annual meeting is sponsored by the American Veterinary Dental College, and the Foundation for Veterinary Dentistry for educational purposes only. The material presented is not intended to represent the only or the best methods appropriate for the medical conditions being discussed, but rather is intended to present the opinions of the authors or presenters, which may be helpful to other healthcare professionals at arriving at their own conclusions and consequent applications. Attendees participating in this medical education program do so with full knowledge that they waive any claim they may have against the Veterinary Dental Forum for reliance on any information presented during these educational activities. The Veterinary Dental Forum does not guarantee, warrant or endorse any commercial products for services.

Plan Ahead for Future Conferences!

Palm Springs, CA | September 25 - 28, 2024

