

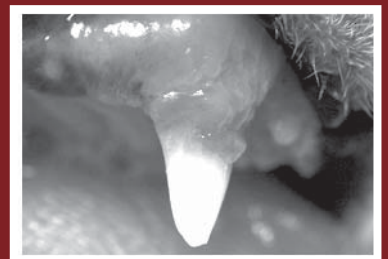

Nashville
TENNESSEE
VETERINARY & DENTAL FORUM
September 14-17, 2017

ON-SITE
PROGRAM

The Omni Hotel Nashville

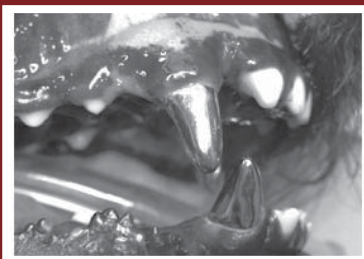
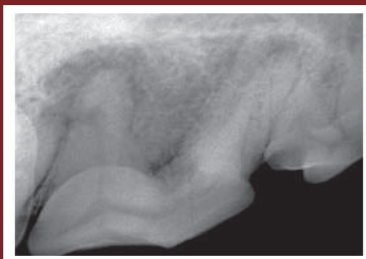
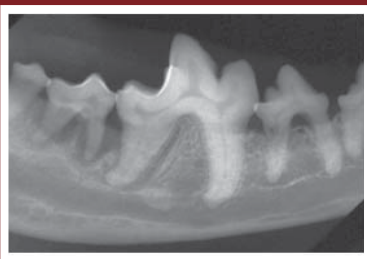

co-sponsored by

The Foundation for Veterinary Dentistry | American Veterinary Dental College | Academy of Veterinary Dentistry

A special ***“Thank You”*** to the sponsors of the
31st Annual Veterinary Dental Forum!

PREMIER SPONSOR



GOLD SPONSORS



SILVER SPONSORS



BRONZE SPONSORS



GENERAL SPONSORS

- AllAccem SANOS
- Coltene
- Kruise
- National Veterinary Associates
- Schick
- Securos Surgical
- Vet Dental Charts
- Veterinary Transplant Services
- Veterinary Information Network (VIN)
- Zoetis

GENERAL INFORMATION

ON-SITE REGISTRATION HOURS

THURSDAY
September 14
1:00pm - 8:00pm

FRIDAY
September 15
6:00am - 5:30pm

SATURDAY
September 16
6:30am - 6:00pm

SUNDAY
September 17
6:30am - 5:00pm

EXHIBIT HALL HOURS

THURSDAY
September 14
Exhibit Hall Grand Opening
6:00pm - 8:00pm

FRIDAY
September 15
9:00am - 4:30pm

SATURDAY
September 16
7:00am - 4:30pm

SUNDAY
September 17
7:00am - 11:00am

REGISTRATION

Attendees will be required to sign in at the registration desk and in the lab rooms before participating.

LABORATORIES

Check your welcome letter for the labs for which you registered. Attendees' names will be on a sign in sheet in the each room. Be sure to sign in! All labs are located in the Music City Row Rooms, see page 7. To register for an available lab on-site, visit the registration desk.

CONTINUING EDUCATION CREDITS

Attendees of the Veterinary Dental Forum can earn up to 24 hours of continuing education (CE). A certificate is provided in your attendee packet. Attendees must sign an attendance roster at registration for possible replacement of lost CE forms in the future.

NAME BADGES

Name badges will be required for participation in all sessions, workshops, laboratories and the exhibit hall. Badges are included in your conference materials received at the meeting registration desk and are only available for registered attendees and registered guests.

BREAKFAST, MORNING AND AFTERNOON BREAKS

NEW for 2017! Early morning continental breakfast, coffee, tea and juice stations will be provided in the exhibit hall prior to the start of presentations. Mid-morning and afternoon breaks with beverages will be provided in the exhibit hall.

LUNCHESES

Box lunches (on Friday and Saturday), are included with Forum registration. Attendees were asked to indicate whether they would like to receive a box lunch on the registration form. Lunch will be from 12:10pm-1:30pm to allow additional time to visit the exhibits. Lunch on Sunday is "on your own." Attendees will find many dining options within a five minute walk. Please see your attendee packet for a list of nearby options.

CANCELLATIONS AND REFUNDS

Cancellations and refunds are no longer permitted. A charge of \$50 will be assessed for each change made in laboratory selections.

PRINT STATION

To print notes from the proceedings USB, a print station will be located near the VDF exhibit hall in the outside foyer.

CYBER CAFÉ

The Veterinary Information Network (VIN) is once again sponsoring a Cyber Café which is located in the Broadway Ballroom foyer.

2017 PROCEEDINGS BOOK

The 2017 digital Proceedings is available online for a limited time. Please see our website, www.VeterinaryDentalForum.org for the link.

2016 USB

Limited 2016 VDF Minneapolis Proceedings USBs will be available for purchase at the registration desk for \$35.

NO VIDEOTAPING is permitted in any sessions or labs.

TICKETS* purchased for events can be found in your attendee packet.

**Tickets required for Country Music Hall of Fame, Boehringer Ingelheim Hosted Breakfast and Guest Welcome Reception.*

SPECIAL MEETINGS & EVENTS

CURRENT AS OF PRINTING

Consult a map of the meeting space on page 6 for room locations. Labs will be in the Music Row Rooms.

* = Separate, pre-registration or ticket required.

The following schedule is subject to change.

WEDNESDAY, SEPTEMBER 13, 2017

6:00pm - 10:00pm Cumberland 1-2 Review & Assessment

THURSDAY, SEPTEMBER 14, 2017

8:00am - 10:00am Mockingbird 1 AVD Board Meeting
10:30am - 12:00pm Legends BR A-B Foundation General Meeting
1:00pm - 1:30pm Legends BR A-B AVDC Annual Business Meeting-presentation of Certificates
1:30pm - 3:30pm Legends BR A-B Joint AVDC Annual Meeting
2:00pm - 4:30pm Cumberland 1-2 AVDT Member-Only Meeting
3:30pm - 5:00pm Legends BR A-B Diplomat-only College Annual Meeting
4:30pm - 6:00pm Omni Lobby Fun Run

The Fun Run/Walk is not a race. This year, there will not be any predicted times. Random Fun Run participants will receive a gift certificate in their water bottle. Fifteen (15) winners will be randomly selected.

5:00pm - 7:00pm Legends BR A-B Equine Diplomat Annual Meeting
5:00pm - 6:00pm Cumberland 1-2 AVDT Pinning Ceremony and Refreshment Break
6:00pm - 8:00pm Broadway Ballroom Welcome Reception and Exhibit Hall Grand Opening

FRIDAY, SEPTEMBER 15, 2017

6:30am - 8:00am Cumberland 1-2 Hosted Boehringer Ingelheim(Merial) Breakfast Lecture
8:00am - 5:30pm Music Row Rooms Laboratories (see page 6)
8:00am - 12:00pm Legends BR D, E-G Specialists in Training (SIT) Lecture -
Dr. Luisito Pablo, DVM, DACVAA
9:00am - 4:30pm Broadway Ballroom Exhibit Hall open
9:00am - 5:00pm 5th Ave Prefunction Fun Run Shirt and water bottle pickup
12:10pm - 1:30pm Broadway Ballroom Box lunches provided in exhibit hall
12:10pm - 1:30pm Legends BR C Exam Comm. Informational Mtg. for Registered Trainees
12:10pm - 1:30pm Cumberland 3-4 WVDC Meeting
3:20pm - 3:50pm Broadway Ballroom Poster Presenters Q&A Session
5:40pm - 6:40pm Cumberland 1-2 AVDT Mentee Presentations (Open to all)
6:30pm - 10:30pm Country Music Hall Country Music Hall of Fame Dinner, Awards Ceremony, Museum Tour and Entertainment

SATURDAY, SEPTEMBER 16, 2017

7:00am - 4:30pm Broadway Ballroom Exhibit Hall open
7:00am - 8:00am Legends BR C Equine Informational Meeting- open to any attendee interested in the Equine track
8:00am - 12:00pm Legends BR D, E-G Small Animal Keynote Lecturer -
Dr. Gordon Christensen, DDS, MSD, PhD
8:00am - 5:30pm Music Row Rooms Laboratories (See page 6)
9:50am - 10:20am Broadway Ballroom Poster presenters Q&A Session
12:10pm - 1:30pm Broadway Ballroom Box lunches provided in Exhibit Hall
12:10pm - 1:30pm Legends BR A-B Fundraising Committee Meeting
12:10pm - 1:30pm Mockingbird 1 Restructuring the Original Research working lunch
12:10pm - 1:30pm Legends BR C Training Support Committee (TSC) Info Meeting for Residents (non-equine specific)
5:40pm - 6:40pm Cumberland 1-2 AVDT General Interest Meeting
6:00pm - 8:00pm Cumberland 3-4 PEIVDF Live and Silent Auction Fundraiser

SUNDAY, SEPTEMBER 17, 2017

6:30am - 8:00am Cumberland 1-2 AVDT Mentees Meeting
8:00am - 5:30pm Music Row Rooms Laboratories (See page 6)
7:00am - 11:00am Broadway Ballroom Exhibit Hall open
12:10pm - 1:30pm Lunch on your own
5:40pm Adjourn

GUEST SPEAKERS

Small Animal Keynote Lecturer “On the Cusp”

Lecture: Saturday, September 16th, 8:00am - 12:00pm, Legends BR D, E-G

“Interactions of Humans and Animal Dentistry”

VDF is pleased to welcome Dr. Gordon Christensen, DDS, MSD, PhD.



Gordon J. Christensen is Founder and Chief Executive Officer of Practical Clinical Courses (PCC), Chief Executive Officer of Clinicians Report Foundation (CR), and a Practicing Prosthodontist in Provo, Utah.

Gordon and Dr. Rella Christensen are co-founders of the non-profit CLINICIANS REPORT FOUNDATION (previously named CRA), which Rella directed for many years. Since 1976, they have conducted research in all areas of dentistry and published the findings to the profession in the well-known CRA Newsletter now called CLINICIANS REPORT.

Gordon's degrees include: DDS, University of Southern California; MSD, University of Washington; PhD, University of Denver; and two honorary doctorates.

Early in his career, Gordon helped initiate the University of Kentucky and University of Colorado dental schools and taught at the University of Washington.

Currently, he is an adjunct professor at the University of Utah, School of Dentistry. Gordon has presented thousands of hours of continuing education globally, made hundreds of educational videos used throughout the world, and published widely.

Gordon and Rella's sons are both dentists. William is a prosthodontist, and Michael is a general dentist. Their daughter, Carlene, is a teacher.

He is a member of numerous professional organizations.

Specialists in Training - Anesthesia

Lecture: Friday, September 15th, 8:00am-12:00pm, Legends Ballroom D, E-G

Lab: Sunday, September 17th, 8:00am-12:00pm, Music Row Room 6

This lab attendance is limited to AVDC Trainees only and requires an additional registration fee.

“Anesthesia and Analgesia for the ASA 2 and ASA 3 Dentistry and Oral Surgery Patient”



Dr. Luisito S. Pablo received the degree of Doctor of Veterinary Medicine from the University of Philippines in 1978. He completed his Master of Science in Large Animal Medicine and Surgery from Auburn University in 1982. His interest in Anesthesia started when he came back to Auburn University to pursue his PhD in 1984. He started as a visiting Assistant Professor at the University of Florida in 1989. He became board certified in Veterinary Anesthesiology in 1993. Presently, Dr. Pablo is a clinical professor at the College of Veterinary Medicine, University of Florida. He has received numerous teaching awards. He continues to practice veterinary anesthesia in the UF Veterinary Hospitals.

Dr. Luisito Pablo, DVM, DACVAA

HOTEL FLOOR PLANS

OMNI HOTEL From Subject Received Size Categories
 Jacqueline M. LaBonte RE: Review and Assessment Sponsor 1:42 PM 53 KB

LEVEL TWO

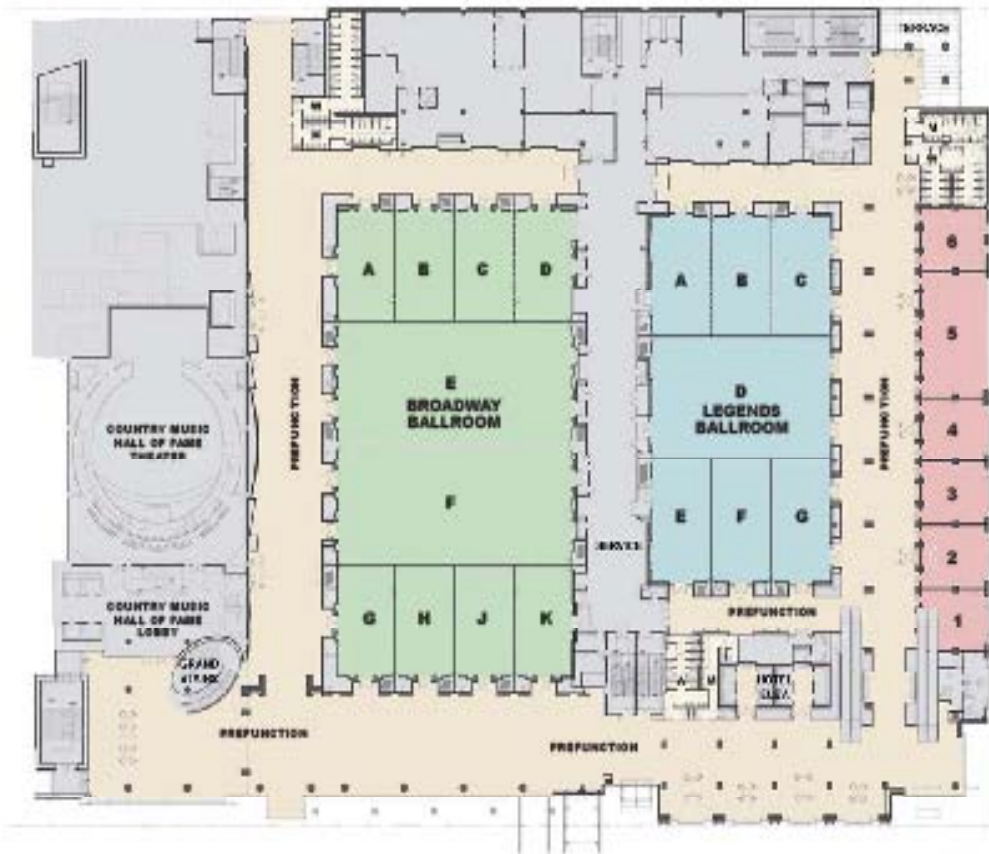

LEVEL THREE

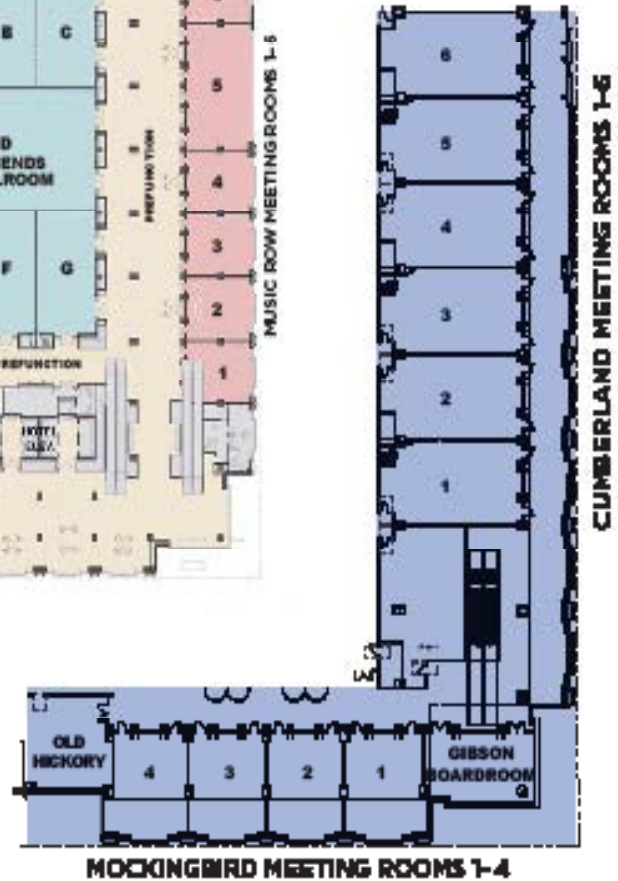

SECOND FLOOR

- Exhibit Hall
- AVDC/FVD Member Meetings
- AVDC Sponsored Dental Session
 - Clinical Brief Reports
 - Equine Session
- Peter Emily Zoo/Wildlife Session
- Essentials for Veterinary Dentistry Session
- Foundation of Veterinary Dentistry Session
 - Specialists in Training
 - Cyber Cafe
 - Registration Desk
 - Poster Session

THIRD FLOOR

- PEIVDF Foundation Auction
 - Technician Session
 - Marketing/Management
- AVDT Member Meeting
 - JOVD In The Clinics
 - AVD Member Meeting

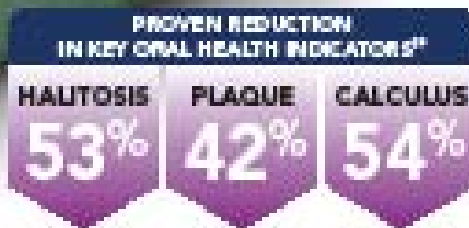
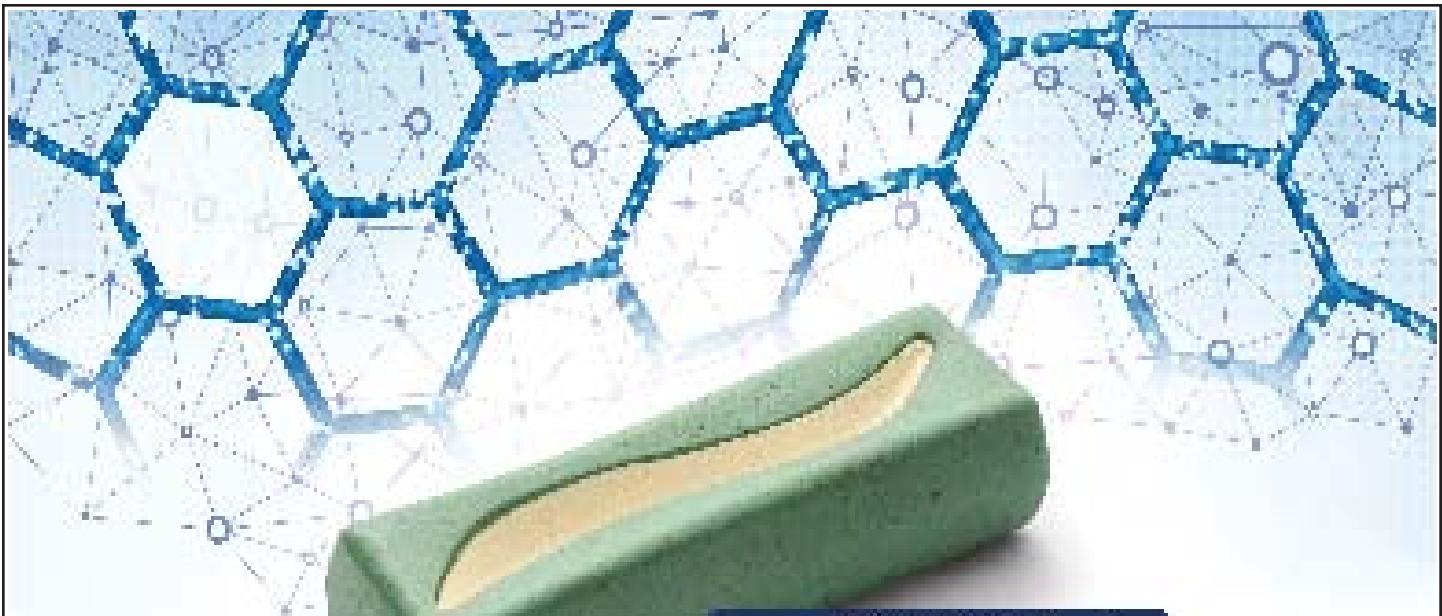

Block plaque, calculus, and halitosis with the science of prevention

OraVet® Dental Hygiene Chews combat plaque, calculus, and halitosis where they start—bacterial biofilms.



The mechanism of action is simple but effective: Each daily chew releases chlorhexidine hydrochloride to create a barrier that prevents bacterial attachment.™ When bacteria can't attach, they can't produce plaque biofilms or the volatile sulfur compounds of halitosis. And the scrubbing action of the chew works to provide to effectively remove plaque and calculus.

For more information, contact your sales representative or visit OraVet.com

Interest: You Can Believe in Chlorhexidine

- Chlorhexidine has been extensively tested in human and animal trials
 - Proven technology originally developed for a human oral rinse
- ### OraVet Dental Hygiene Chews
- Efficacy demonstrated in multiple animal trials
 - Novel mechanism of action
 - Exceptional halitosis control†
 - Highly palatable†
 - Available through veterinarians

*Based on a 12-week clinical study in dogs. **Based on a 12-week clinical study in dogs. †Based on a 12-week clinical study in dogs. ‡Based on a 12-week clinical study in dogs. §Based on a 12-week clinical study in dogs. ¶Based on a 12-week clinical study in dogs. ††Based on a 12-week clinical study in dogs. †††Based on a 12-week clinical study in dogs. ††††Based on a 12-week clinical study in dogs. †††††Based on a 12-week clinical study in dogs.



© 2017 VCA Animal Health. All rights reserved. OraVet is a registered trademark of VCA Animal Health. Chlorhexidine hydrochloride is a registered trademark of VCA Animal Health. All other trademarks are the property of their respective owners.



2017 VDF PROGRAM GRID - FRIDAY LECTURES

TIME	ESSENTIALS OF VETERINARY DENTISTRY <i>Legends BR D-E-G</i>	FOUNDATION FOR VETERINARY DENTISTRY <i>Legends BR D-E-G</i>	AVDC SPONSORED DENTAL TRACK <i>Legends BR A-B</i>	MARKETING/MANAGEMENT <i>Cumberland 3-4</i>	PETER EMILY ZOO/WILDLIFE <i>Legends BR C</i>	TECHNICIAN <i>Legends BR D-E-G</i>
8:00-8:50am	Anesthesia and Analgesia for the ASA 2 and ASA 3 Dentistry and Oral Surgery Patient (Qualifies for SIT hours)		Surgical Repair of Congenital Soft Palate Hypoplasia (A. Reiter)	How to Better Communicate the Need for Dental Care With Your Clients (B. Niemiec)	Exotic Animal Dentistry (P. Emily)	Anesthesia and Analgesia for the ASA 2 and ASA 3 Dentistry and Oral Surgery Patient
9:00-9:50am			Tips and Tricks for Maxillectomy Procedures for Dogs and Cats (A. Reiter)	Fear Free Dentistry (P. Camilo)	Complicated Oral Surgery (P. Emily)	
9:50-10:20am	Break with Exhibitors - Broadway Ballroom					
10:20-11:10am	Anesthesia and Analgesia for the ASA 2 and ASA 3 Dentistry and Oral Surgery Patient (Qualifies for SIT hours)		Interberry-Alpha®: The New Orally Administered Medicine for Canine Gingivitis (T. Gotanda)	How the Workflow Can Affect Your Bottom Line (P. Dominguez and P. Camilo)	Oral Pathology in Non-Human Primates (D. Winter)	Anesthesia and Analgesia for the ASA 2 and ASA 3 Dentistry and Oral Surgery Patient
11:20-12:10pm			A Long-Term Follow-up After the Administration of Canine Interferon-α Preparation for Gingivitis in Dogs (A. Amimoto)		Chronic Alveolar Osteitis: Diagnosis and Treatment in a Variety of Exotic Species (D. Winter)	
	Caudal Segmental Mandibulectomy as Alternative Treatment for Unilateral (True or False) Temporomandibular Joint Ankylosis (25 Min) (L. Villamizar-Martinez)	Dental Meeting of the Minds- Discussion Panel- Your Questions Answered (J. Bellows, P. Dominguez, B. Niemiec and J. Perrone)	Bilateral Alveolar Osteitis Due to Traumatic Avulsion of the Maxillary Canines in Sumatran Orangutan (Pongo Abellii) (B. Romig)			
12:10-1:30pm	Box Lunches available in exhibit hall for registered attendees and exhibitors (1 each) **See schedule on page 4 for meetings held over the lunch hour.					
TIME	ESSENTIALS OF VETERINARY DENTISTRY <i>Legends BR A-B</i>	FOUNDATION FOR VETERINARY DENTISTRY <i>Legends BR D</i>	AVDC SPONSORED DENTAL TRACK <i>Legends BR E-G</i>	MARKETING/MANAGEMENT <i>Cumberland 3-4</i>	PETER EMILY ZOO/WILDLIFE <i>Legends BR C</i>	TECHNICIAN <i>Cumberland 1-2</i>
1:30-2:20pm	Applied Anatomy for Select Dental and Oral Surgical Procedures (A. Castejon Gonzalez)	Periodontal Flap Surgery and Guided Tissue Regeneration (B. Niemiec)	Regenerative Endodontics: The End of Apexification? (K. Feigin)	Pathway Planning: Roadmap to Implementation Success (S. McVey)	Equipment, Instrumentation, and Methods When Considering "The Wild Side" of Veterinary Dentistry (D. Winter)	From Access to Restoration: Endodontic Equipment that Technicians Need to Know (N. Drake)
2:30-3:20pm	What Not To Miss in Periodontal Disease (J. Bellows)	Using the New WSAVA Dental Guidelines to Improve Your Dental Practice (B. Niemiec)	Morphological Evaluation of Clefts of the Lip, Palate, or Both in Dogs (S. Peralta) Outcome of Congenital Palatal Defect Surgical Repair in Dogs: 26 Cases (2007-2016) (S. Peralta)		Dental Radiography in the Exotic Animal (D. Winter)	Considerations for Dentistry Patients with Co-Existing Disease (S. Johnson)
3:20-3:50pm	Break with Exhibitors and Poster Presenters Q&A Session (Broadway Ballroom)					
3:50-4:40pm	Performing a Thorough Oral Exam and Dental Charting (B. Miller)	Extraction Complications (S. Manfra Marretta and K. Bannon)	Location of the Developing Permanent Canine and First Molar Teeth in Relation to the Mandibular Canal in Immature Dogs (A. Castejon Gonzalez) Microbiome of Naturally-Occurring Caries Lesions in the Domestic Dog (S. Peralta)	Becoming Conflict Competent: How to Manage Conflict Rather Than Avoid It (S. McVey)	"Monkey Business" (T. Brandon Abbatangelo)	Exam Room Readiness "Preparing Your Client and Patient for Treatment" (J. Losey)
4:50-5:40pm	Current Concepts of Periodontal Disease (B. Niemiec)	Retained Tooth Roots - New Perspectives on How Often They Cause Problems and How to Remove Them (K. Ng)	Extraoral Surgical Extraction Technique for the Treatment of Chronic Odontogenic Infections in Rabbits: 21 cases (25 Min) (N. Fiani)		Large Carnivore Dentistry (S. Holmstrom)	Is Your Practice Up to Standards in Dentistry? (J. Losey)

2017 VDF PROGRAM GRID - SATURDAY LECTURES

TIME	ESSENTIALS OF VETERINARY DENTISTRY <i>Legends BR A-B</i>	INTERMEDIATE & ADVANCED KEYNOTE LECTURER <i>Legends BR D-E-G</i>	MARKETING/MANAGEMENT <i>Cumberland 3-4</i>	EQUINE <i>Legends BR C</i>	TECHNICIAN <i>Cumberland 1-2</i>	
8:00-8:50am	Pediatric Dentistry of Dogs and Cats (E. Ribka)	Small Animal Key Note Lecturer Dr. Gordon Christensen 'Interactions of Humans and Animal Dentistry'	The Upside of Stress: Using Stress for Peak Performance and Compassionate Connecting (T. Banker)	Anatomical and Clinical Evaluation of the Equine Mental Foramen Nerve Block (J. Rawlinson)	Ergonomics, Efficiency and Setting up a Great Work Flow in the Dental Operatory (B. Altier)	
9:00-9:50am	Local Nerve Blocks and Perioperative Concerns for the Dentistry & Oral Surgery Patient (L. Fink)	Small Animal Key Note Lecturer Dr. Gordon Christensen 'Interactions of Humans and Animal Dentistry'	Coherence: An Antidote for the Toxic Team (T. Banker)	Equine Oral Squamous Cell Carcinoma: A Case Report (A. McAndrews)	"Tooth Rescue" A Guide to Periodontal Therapy for Veterinary Technicians (B. Altier)	
9:50-10:20am	Break with Exhibitors and Poster Presenters Q&A Session (Broadway Ballroom)					
10:20-11:10am	Expletive Free Extractions: Canine Teeth (B. Hall)	Small Animal Key Note Lecturer Dr. Gordon Christensen 'Interactions of Humans and Animal Dentistry'	Getting Below the Gum Line: Detailed Statistics on Dental Disease (E. Philipp, E. Garant and A. Morissette)	Encephalitis From a Paranasal Sinus Infection Secondary to Dental Disease in a Miniature Horse (T. Jacobson)	I Like To Move It, Move It - Orthodontics for the Veterinary Technician (A. Edwards)	
11:20-12:10pm	Expletive Free Extractions: Carnassial Teeth (B. Hall)	Small Animal Key Note Lecturer Dr. Gordon Christensen Q & A		Equine Dentistry Literature Review, 2015-2017 (R. Baratt)	Endodontics- Save That Tooth! (A. Edwards)	
12:10-1:30pm	Box Lunches available in exhibit hall for registered attendees and exhibitors (1 each) **See schedule on page 4 for meetings held over the lunch hour.					
TIME	ESSENTIALS OF VETERINARY DENTISTRY <i>Legends BR A-B</i>	FOUNDATION FOR VETERINARY DENTISTRY <i>Legends BR D</i>	AVDC SPONSORED DENTAL TRACK <i>Legends BR E-G</i>	<i>Cumberland 3-4</i>	RABBITS <i>Legends BR C</i>	TECHNICIAN <i>Cumberland 1-2</i>
1:30-2:20pm	What Lies Beneath: Radiographic Interpretation I (H. Lobprise and J. Mathis)	VOHC Update (C. Harvey)	Bio and Mechanics of Mandibular Internal Fixation (B. Arzi)		Conditions that Mimic Dental Disease in Exotic Mammals (D. Johnson)	Queen LaTeetha's Crown Jewels (C. Hoerner)
2:30-3:20pm	Making the Case for Toothinasia: Radiographic Interpretation II (H. Lobprise and J. Mathis)	Feline Chronic Gingivostomatitis: What We Know and What We Can Do About It (M. Lommer)	Comprehensive Insight Into the TMJ (B. Arzi)		Interesting and Unusual Exotic Mammal Dental Cases (D. Johnson)	Case Reports 101 (C. Hoerner)
3:20-3:50pm	Break with Exhibitors - Broadway Ballroom					
3:50-4:40pm	Recognition and Management of Dental and Oral Lesions in Dogs and Cats (K. Kling)	Sticking to the Tooth: A Guide to Composite Restoratives and Bonding Agents (E. Domnick)	Progress Check on Stem Cells Therapy for Feline Gingivostomatitis (B. Arzi)		Rabbit and Rodent Dentistry (Lab Pre-requisite) (L. Legendre) Elodontoma in a Hooded Rat (L. Legendre)	How to WOW Your Client's with Dentistry (P. Dominguez)
4:50-5:40pm	5 Obstacles That are Holding You Back in Veterinary Dentistry - THE Solution for Vets and Techs (B. Beckman)	Restorative Dentistry (B. Niemiec)	Use of an Osteoinductive Bone Graft in Dentistry and Oral Surgery (H. Kuntsi)		Anesthetic Protocols for Rabbit and Rodent Dentistry (B. Lim)	Ask the VTS's - Panel Discussion (P. Dominguez)

2017 VDF PROGRAM GRID - SUNDAY LECTURES

TIME	ESSENTIALS OF VETERINARY DENTISTRY <i>Legends BR A-B</i>	FOUNDATION FOR VETERINARY DENTISTRY <i>Legends BR D</i>	AVDC SPONSORED DENTAL TRACK <i>Legends BR E-G</i>	JOVD IN THE CLINICS <i>Cumberland 3-4</i>	BRIEF CLINICAL REPORTS <i>Legends BR C</i>	TECHNICIAN <i>Cumberland 1-2</i>
8:00-8:50am	Electronic Dental Charting - Made Easy (P. Camilo)	Veterinary Dental Ergonomics-Maintaining a Healthy Aura in the Operatory and Helpful Equip. and Aids to do This (T. Klein)	Prosthodontics: Beyond the Crown Prep (C. Coffman)	Symphysiotomy, Symphyseal Arthrodesis for Treatment of Open Mouth Jaw Locking (A. Reiter)	A Modified Technique for Temporary Periodontal Splinting: A Case Report (S. Thilenius) Spontaneous Regression of Oral Malignant Melanoma in Two Dogs (M. Jennings) Maxillary and Mandibular Peripheral Odontogenic Fibromas in a Cat (I. Velázquez-Urgel) Persistent Facial Pawing and Licking After Oral Surgery (M. Lommer)	Ergonomics and the Dental Professional (J. Hernandez-Eliason)
9:00-9:50am	Oral Tumors (M. Smith)	Practical Use and Manipulation of the MTA: Modern Day Alchemy (B. Hewitt)	Medical Management of Chronic Canine Ulcerative Stomatitis Preliminary Clinical Trial Results (K. Ford and J. Anderson)	Advances in Crown Preparation Techniques (J. Soukup)		To The Point! Dental Instrument Care (K. Griffith)
9:50-10:20am	Break with Exhibitors					
10:20-11:10am	Feline Tooth Resorption (T. Jacobson)	Linking Systemic and Oral Disease (A. Skinner)	Antibiotic Panel (A. Reiter, C. Harvey, J. Soukup and E. Davis)	Mixing Buprenorphine with Bupivacaine for Regional Nerve Blocks (C. Snyder) Repair of Mandibular Nonunion with Cortical Allograft (C. Snyder)	Dislodgement and Subsequent Inhalation of a Maxillary Canine Prosthetic Full Metal Crown in a Working Police Dog (L. Bissett)	Dental Abbreviations and Terminology (P. March)
11:20-12:10pm	What Went Wrong? (S. Hoffman)	Diagnostic and Treatment Challenges of Feline Oral Malignant Melanoma (K. Saverino)		Vital Pulp Therapy Success Rates after Crown Reduction (B. Niemiec) Vital Pulp Therapy for Complicated Crown Fracture of Permanent Canine Teeth in Dogs: A Three-year Retrospective Study (D. Clarke)		Dental Radiology: Tips, Tricks and Techniques (P. March)
12:10-1:30pm	Lunch on own. Exhibitors closed at 11:00am					
1:30-2:20pm	Clinical Assessment of the Temporomandibular Joint in the Dog and Cat (L. Villamizar-Martinez)	Clinical Use of Immunohistochemistry in Canine Oral Tumors (I. Velázquez-Urgel)	Comparison of Clinical Therapeutic Effects of CRP Alone Versus CRP with Concurrent Use of Doxycycline Gel or Clindamycin Gel (D. Martel) Assessing the Efficacy of Periodontal Treatments in Improving Stage 2 Periodontal Disease in Canines (C. Sauvé)			Periodontal Disease for the Veterinary Technician (B. Niemiec)
2:30-3:20pm	Gingival Hyperplasia: How to Diagnose and Treat (S. Thilenius)	Laser, Electrosurgery, or Radiosurgery? - A Review and Comparison (E. Domnick)	The Prevalence of Oral Disease in Shelter Cats (A. Bebel) Oral Malignant Melanoma in 8 Cats (2007-2016) (K. Saverino)			Periodontal Therapy for the Veterinary Technician (B. Niemiec)
3:20-3:50pm	Break in Broadway Ballroom Foyer					
3:50-4:40pm	Management of Jaw Fractures in Puppies (A. Castejon Gonzalez)	Interpretation of Computed Tomography Images of the Masticatory Apparatus in the Dog and Cat (L. Villamizar-Martinez)	Impact of Periodontal Disease in a Breeding Beagle Colony: A Retrospective Study (W. Basuki)	Panel Discussion: Tips and Pitfalls in Submitting Manuscripts (J. Lewis, C. Snyder, A. Reiter, B. Niemiec)		Regional Oral Nerve Blocks (T. Jacobson)
4:50-5:40pm		Furcation Exposure and Treatment (S. Thilenius)		Link Between Feline Tooth Extrusion and Tooth Resorption (J. Lewis) CO2 Laser for Feline Stomatitis (J. Lewis)		Endodontic Instruments and Materials (J. Jerrild)



Welcome to the 31st Annual Veterinary Dental Forum!

We are proud to once again be the Premier Sponsor of the Veterinary Dental Forum!



Rely On Us for All Your Dental Equipment & Supplies



Select from top national brands, or save without compromising on excellence with our own, high-quality Henry Schein brands, which include KRUUSE and scil animal health. We offer many solutions to meet the needs of all veterinary dental procedures. You can have absolute confidence our solutions will measure up to your standards because they have already met our high standards by earning the Henry Schein Seal of Excellence.

Henry Schein Brand products offer:

- Savings on the products and supplies you use most
- High quality and value
- Broad selection – **more than 5,000 Henry Schein Brand products ... and growing**

Visit us at Booth #412-414.



(855) SCHEIN1 (724-3461) | www.henryscheinvet.com





Midmark Dental Solutions are the key to happy, healthy pets.

 Periodontal disease is the #1 untreated disease in pets today. Left undiagnosed, it can lead to bigger health problems and a lot of pain for pets. Industry-leading VetPro® dental solutions by Midmark are built to work together to detect and treat disease at the onset—today and for years to come. We'll be with you every step of the way with top-notch clinical support before and after you buy and on-demand access to product info, training and webinars.

To learn more, call 1-800-MIDMARK or visit: midmarkanimalhealth.com/VDF.

Chase unit shown with wall-mounted Matrix VMS®, Cardell® Touch Monitor, VetPro® Complete Digital Dental X-ray System, VetPro® 1000 Dental Delivery and 255 LED Procedure Light



Better Patient Care. Better Business.™

Midmark Corporation, Dayton, OH.

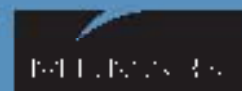

2017 VDF PROGRAM GRID - POSTER SESSION

SUBJECT TO CHANGE

1. CRANIOMANDIBULAR OSTEOPATHY IN DOGS - CASE REPORT
2. ROSTRAL MANDIBULECTOMY AND ENDODONTIC THERAPY AFTER BILATERAL MANDIBULAR INTRAMEDULLARY PIN AND EXTERNAL FIXATION IN A YOUNG DOG
3. CARIES ON DOMESTIC DOG'S TOOTH: CASE REPORT

Authors will need to be by their posters in the Broadway Ballroom for Question & Answer Sessions during the afternoon break on Friday and the morning break on Saturday.

What is the Helping Hands Scholarship?

The scholarship provides at least a free registration and up to one lab for a vet technician, a vet manager and a veterinarian to the premier veterinary dental event of the year held at the Veterinary Dental Forum.

What is the purpose?

First, is to educate the veterinary dental community of the standards of care and provide an opportunity for a hands on experience. This is one of the core missions of the Foundation for Veterinary Dentistry.
Second, is to increase the size of the membership of the dental community. This will encourage better networking within the vet dental community and result in better care of the dental patient.

Who are the sponsors of this Scholarship?



Watch for information on the next competition in the *Journal of Veterinary Dentistry!*

2017 Helping Hands Scholarship Winners

Non-certified vet tech category:

Cynthia Brown from TN

Erica Deese from FL

Certified vet tech category:

Ashley Farmer from NC

Nicole Harchuk from MI

Tracking category:

Jamie LePore from IL

Kayla Shand from Canada

Manager category:

Christine Wood from AL

Veterinarian category:

Laura Stronach from AL

First time attendee category:

Nicole Ebbe from WI

Lisa Juten from MN

Ines Ott from Germany

Stefanie Perry from AZ

Anthony Starsbury from KY

Madeline Stoops from KY

LABORATORIES AND SCHEDULE

SUBJECT TO CHANGE

Veterinary dentistry is a complex specialty which requires years of education, training and practice. The wet labs and workshops offered by the Veterinary Dental Forum help practitioners to more effectively diagnose and intercept dental problems and treat or refer them appropriately. The lectures and labs (fundamental, intermediate and advanced) are designed to be educational, practical and interesting for those just getting started as well as for those well established in the field of dentistry. Pre-registered attendees will be required to sign in at each lab.

Feline Radiography Lab - This lab will cover the positioning and interpretation of intraoral digital dental radiographs of cats. A study from 1998, showed that teeth that appeared normal, had 41% significant findings upon radiographs and the abnormal teeth, had 53% additional findings. It is estimated that 70% of cats, over the age of 3 years, have some form of periodontal disease and that 30-50% of cats have tooth resorption. Therefore, without dental radiographs, we may be missing dental disease in over half of our feline patients. Limited to 20 participants. **(Techs and DVMs)** *This is a two hour lab. It will be presented twice.*

Fundamentals of Canine Dental Extractions - This lab will teach participants how to surgically remove the most common teeth extracted in the canine patient: maxillary and mandibular canines and carnassials. The proper instruments used to create flaps that are tension free and more easily closed will be shown. Types of suture and needles will be discussed. The question of "how much bone can I remove" will be answered. After this lab each veterinarian will have new skills that they can use when they return to their practice. Limited to 30 participants. *This is a four hour lab. It will be presented twice by different presenters.*

Endodontics 1 - Access Preparation - The endodontic access lab is designed to introduce the basics of the first part of the endodontic triad. Topics that will be covered are anatomy of the tooth as it relates to endodontic therapy, instruments used for endodontic access and how to avoid common mistakes when making your access for endodontic therapy. This lab is intended for the veterinarians who are new to performing endodontic therapy or those who would like more guidance with making their endodontic access. Limited to 30 participants.

Regional Nerve Blocks for Dental Patients- This lab will teach the attendee some very practical, safe and cost-effective ways of controlling pain during and long after oral surgery. You will learn to block strategic nerve points within the oral cavity. The use of opioids in conjunction with a local anesthetic will be discussed to extend the duration of the analgesia well into the next day(s). Many of the new multimodal pain management options will be thoroughly discussed. Limited to 30 participants. *This is a two hour lab. It will be presented twice.*

Essential Periodontal Therapy: The Necessary Equipment and Techniques for Proper Diagnosis, Treatment and Prevention of Periodontal Disease for the Veterinarian and Technician Team- This lab covers instrument selection, usage and care for the treatment of periodontal disease inclusive of probing, charting, identification of visual oral pathology, treatment planning, the use of ultrasonic and hand instrumentation, sharpening techniques and an overview of home care, the mainstay of oral health. Closed root planing and the use of Doxirobe is included as a treatment modality. This is a hands-on wet lab utilizing extracted teeth, skulls and cadavers to recognize pathology. A necessary foundation for veterinarians and technicians who are providing or expanding dental services in their practice. These skills set the stage for advanced training in periodontal therapy and surgery. A lecture will precede the hands-on portion. Limited to 30 participants.

Canine Radiography Lab - Veterinary dental radiography, in particular positioning is one of the most "Positioning for Perfect Rads"- Veterinary dental radiography, in particular positioning is one of the most frustrating aspects of veterinary dentistry. The bisecting angle technique can be demanding and difficult to perform consistently. Positioning the patient, the sensor and the tube head to create quality images can be challenging. A simplified approach can consistently produce quality images with less confusion if a few principles are followed and some variables removed. Limited to 20 participants. **(Techs and DVMs)** *This lab will be presented twice by different presenters.*

Feline Extraction Lab - Feline extractions are technically difficult. After a brief PowerPoint introduction, attendees will get right to work on cadavers for hands on learning with personal attention from a board certified veterinary dentist and his assistants. Limited to 30 participants. *This lab will be presented twice by different presenters.*

"Fill" Me in on the Latest in Restorations - A one-hour lecture, then hands-on laboratory covering the basic equipment & materials with step by step instructions for dentin bonding and composite restorations. Indications, diagnostics, and contra-indications for restorations will be covered. Following the lecture, participants will be given the opportunity to apply dentin bonding, prepare cavity preparations, fill preparations with composite materials and finish the restorations. Limited to 30 participants.

Mandibular Fracture Repair - This laboratory will focus on maxillofacial fracture repair using various techniques such as interdental wiring, maxillomandibular fixation, and interfragmentary wiring. An introductory lecture will be given at the beginning of the laboratory. The focus of the lecture will be mostly on maxillofacial trauma and achieving normal occlusion, a cornerstone of jaw fracture repair. To that point, pharyngostomy tube placement will also be discussed and demonstrated to facilitate appliance placement and maintain correct occlusion. Proper placement of wire and acrylic appliances in the mouth will be reviewed and practiced. Acrylic application will be practiced in combination with the four basic interdental wiring techniques (Ivy loop, Stout, Essig, and Risdon). Mandibular symphyseal separation wiring techniques will also be discussed and be performed by the attendees. Standard equipment utilized for minimally-invasive jaw fracture repair will be discussed and will be available for use during the laboratory. Stabilization of caudal mandibular or TMJ fractures with maxillomandibular fixation will be demonstrated. Canine and feline cadaver heads will be available for creation of various fractures and subsequent reduction. Sawbones mandibular models may also be utilized. This laboratory would be ideal for those preparing for the AVDC examination and trainees in dental residency programs. Limited to 30 participants.

Techniques for Completing Difficult Extractions, Dealing with Complications of Extractions (Root tip removal, Oronasal Fistulae, etc.) This hands-on laboratory will provide participants with the knowledge and skills that will make executing difficult extractions in dogs more efficient, less traumatic and be associated with fewer complications. Participants will have the opportunity to practice a wide variety of techniques for completing difficult extractions in dogs and managing complications of extractions. Techniques that will be reviewed include selection of proper surgical approaches including flap design, proper sectioning of multi-rooted teeth, buccal, interradiolar and periradiolar bone removal. Techniques for efficient removal of fractured root tips will also be reviewed. Participants will have the opportunity to use a wide variety of hand instruments and power equipment including dental elevators, luxators, periosteal elevators, periostomes, luxating-type elevators with modified periostome tips and high speed handpieces with a wide variety of dental burs. Additional techniques that will be utilized to assist in the completion of difficult extractions will include dental radiography to visualize tooth structure perioperatively as needed. Other techniques that will be utilized include the use of short root tip finger instruments that allows quick and easy removal of root tips without causing trauma and the utilization of root tip picks and Peet forceps to help lift and elevate small root tips from an alveolus. Management of additional extraction complications that will be reviewed include repair of oronasal fistulas and retrieval of root tips from the mandibular canal and nasal cavity. Participants will have the ability to prioritize performing various techniques on specific teeth that they desire for additional hands-on laboratory experience to help improve their extraction skills and management of extraction complications. Limited to 30 participants. *This lab will be presented twice.*

Regional Nerve Blocks and Periodontal Therapies for Technicians - This is a hands on lab in which attendees will learn the technique for delivering an effective regional nerve block for the dental patient. Periodontal therapies and hand instrumentation will also be taught. Instrument sharpening techniques will be demonstrated as well. Limited to 30 participants.

LABORATORIES AND SCHEDULE

CONTINUED...

Periodontal Flap Surgery Lab - This is a hands on lab demonstrating periodontal flap surgery in the small animal veterinary patient. We will initiate with a discussion of necessary equipment as well as indications (and contraindications). Following this, we will cover the various flap techniques for proper periodontal surgery. Next, proper treatment of the root surface will be presented. Proper follow up to ensure success will also be covered. Finally, the techniques of guided tissue regeneration will be taught. Limited to 30 participants.

Crown Preparations - Hands on laboratory covering crown preparation, impressions and stone models. Prosthodontics is the dental specialty pertaining to the diagnosis, treatment planning, rehabilitation and maintenance of the oral function, comfort, appearance and health of patients with clinical conditions associated with missing or deficient teeth and/or oral and maxillofacial tissues using biocompatible substitutes. Limited to 30 participants.

How to Really Read that Radiograph - Evaluating what lurks below the gum line paves the course of what needs to be done to help our patients. This presentation will look deeply into intraoral radiology interpretation with focus on periodontal, endodontic, tooth resorption and neoplastic disease in clinical cases. Limited to 20 participants. *This is a two hour lab.*

Peter Emily Zoo/Wildlife Lab - Lion's Tigers, Bear's, Monkeys and Birds – oh my! This lab will cover a variety of subjects in zoo/captive wild animal dentistry. Replicas of lion and tiger root canals will be used to simulate filling and filling lion/tiger canine teeth. Skulls of bears will be used to take radiographs. Extracted and sterilized human teeth will be used to perform endodontics, cavity preparation and restoration of primate teeth. Bird beak repairs will be practiced. Limited to 20 participants.

Rabbit and Rodent Dentistry Lab - Master the skills required to diagnose and manage one of the most frequent reasons for presentation of exotic companion mammals to your practice. Learn proper oral examination with the best equipment and perform these common procedures including occlusal equilibration and incisor and cheek teeth extraction. Limited to 30 participants.

The Technician's Role in Endodontic and Prosthodontic Procedures - (AVDT Mentees ONLY) - **Endodontics** is the branch of veterinary dentistry that involves the diagnosis and treatment of diseases of the pulp and periradicular tissue. This 2 ½ hour laboratory will demonstrate the variety of methods used to diagnose endodontic disease as well as a variety of procedures that are utilized to treat endodontic disease. These procedures include: vital pulp therapy, conventional root canal therapy, and surgical root canal therapy (apicoectomy). This laboratory will focus on the veterinary dental technician's role in preparing for and assisting in these procedures. Prosthodontics is that branch of dentistry that deals with the artificial replacement of natural teeth or associated structures. **Prosthodontics** in veterinary dentistry usually means crowns. There are many cases in veterinary dentistry where crown restoration is indicated. This 2 ½ hour laboratory will demonstrate the techniques involved with preparing teeth for crown restoration, impression taking for crown restoration as well as the procedure for crown cementation. Differences between the various crown choices (full jacket cast metal vs. porcelain) as well as 3/4 crowns will be demonstrated. This laboratory will focus on the veterinary dental technician's role in preparing for and assisting in these procedures. Limited to 30 participants.

Specialists in Training: Anesthesia- (AVDC Trainees ONLY)
Limited to 30 participants.

Anesthesia for the General Practitioner- (DVM ONLY)
Limited to 20 participants.

Anesthesia for Technician's- (Tech's ONLY)
Limited to 20 participants.

2017 VDF PROGRAM GRID - FRIDAY LABS

PRE-REGISTERED ATTENDEES ARE REQUIRED TO SIGN IN AT ROOM TO ENTER LABS.

TIME	MUSIC ROW 1	MUSIC ROW 2	MUSIC ROW 3	MUSIC ROW 4	MUSIC ROW 6
8:00-10:00am	Feline Radiography Lab "Positioning for Perfect Rads" Techs and DVM's (P. March)	Canine Extraction Lab (D. Kressin)	Endodontics 1 - Access Preparation (Balke)	Regional Nerve Blocks (B Gengler)	Essential Periodontal Therapy The Necessary Equipment and Techniques for Proper Diagnosis, Treatment and Prevention of Periodontal Disease for the Veterinarian and Technician Team (C. Weldin, R. Brannan and P. Mitchell)
10:00-12:00pm					
12:00-1:30pm	Box Lunches available in exhibit hall for registered attendees and exhibitors (1 each) **See schedule on page 4 for meetings held over the lunch hour.				
1:30-3:30pm	Canine Radiography Lab "Positioning for Perfect Rads" Techs and DVM's (G. Modrcin)	Feline Extraction Lab (J. Huff)	Restorations Lab - "Fill Me In On The Latest Restorations" (S. Spitz)	Regional Nerve Blocks (B Gengler) <i>repeated</i>	
3:30-5:30pm					

2017 VDF PROGRAM GRID - SATURDAY LABS

PRE-REGISTERED ATTENDEES ARE REQUIRED TO SIGN IN AT ROOM TO ENTER LABS.

TIME	MUSIC ROW 1	MUSIC ROW 2	MUSIC ROW 3	MUSIC ROW 4	MUSIC ROW 6
8:00-10:00am	Canine Radiography Lab "Positioning for Perfect Rads" Techs and DVM's (B. Gaddis) <i>(repeated)</i>	Feline Extraction Lab (C. Miles) <i>(repeated)</i>	Techniques for Completing Difficult Extractions and Dealing with Complications of Extractions (Root Tip Removal, Oronasal Fistula Repair, etc.) (S. Manfra and K. Bannon)	Mandibular Fracture Repair (K. Taney)	Regional Nerve Blocks and Periodontal Therapy Lab for Technicians (A. Mills)
10:00-12:00pm					
12:00-1:30pm	Box Lunches available in exhibit hall for registered attendees and exhibitors (1 each) **See schedule on page 4 for meetings held over the lunch hour.				
1:30-3:30pm	Feline Radiography Lab "Positioning for Perfect Rads" Techs and DVM's (P. March) <i>(repeated)</i>	Canine Extraction Lab (B. Hall) <i>(repeated)</i>	Crown Preparations Lab (R. Furman)	Periodontal Flap Surgery Lab (B. Niemiec)	How To Really Read that Radiograph Interactive Radiographic Interpretation Lab (D. Bellows and E. McMorrان)
3:30-5:30pm					

2017 VDF PROGRAM GRID - SUNDAY LABS

PRE-REGISTERED ATTENDEES ARE REQUIRED TO SIGN IN AT ROOM TO ENTER LABS.

TIME	MUSIC ROW 1	MUSIC ROW 2	MUSIC ROW 3	MUSIC ROW 4	MUSIC ROW 6
8:00-10:00am	Zoo/Wildlife Lab (S. Holmstrom)	Rabbit and Rodent Dentistry Lab (L. Legendre)	Techniques for Completing Difficult Extractions and Dealing with Complications of Extractions (Root Tip Removal, Oronasal Fistula Repair, etc.) (S. Manfra and K. Bannon) <i>(repeated)</i>	The Technician's Role in Endodontic and Prosthodontic Procedures - Open to AVDT Mentees Only VTS Training Lab (B. Hall)	Specialist In Training - Anesthesia Lab (L. Pablo)
10:00-12:00pm					
12:00-1:30pm	Lunch on your own. Exhibits close at 11:00am.				
1:30-3:20pm					Anesthesia for the General Practitioner – DVM only (L. Pablo)
3:30-5:20pm					Anesthesia for Technician's – Tech's only (L. Pablo)

IM3[®] REVOLUTION 4DC Dental X-ray

BOOTH 300
Veterinary Dental Forum 2017

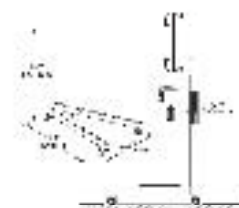

Optional floor stand

Another IM3 Veterinary First!

- Smallest focal spot available 0.4mm – better image quality
- DC technology reduces radiation dosage compared to AC
- Wireless remote control – activate x-ray outside of room
- Max arm extension 230cm from wall

Simple wireless control



The Revolution 4DC features the latest technology and the full-swivel ball-joint is revolutionary in every sense. The tube head revolves freely around the sphere, so that practically any position can be achieved, including vertical. An automatic touch-sensitive lock-on/lock-off device enables effortless repositioning of the tube head between exposures.



CR7 VET - Small, Compact Dental Scanner

- Highest resolution veterinary dental scanner available
- Flexible image plates in 7 sizes
- Largest HD plate 5.7 x 9.4cm available, suitable for extremities
- Images can be viewed throughout the clinic
- No service contracts, IM3 technical support for life of scanner

The ultimate dental radiology package:
Revolution 4DC X-ray (wall mount) and the
CR7 with size 2 & 4 plates and software

\$14,995
+ SHIPPING & TAXES

STOP BY AND SEE HOW
YOU CAN GET A FREE
LAPTOP!

IM3 Inc. USA
12414 NE 95th Street, Vancouver, WA 98682 USA
p 1800 664 6348 | f +1 360 254 2940 | e info@im3usa.com
www.im3vet.com

IM3
The Veterinary Dental Company

FORUM SPEAKERS

SUBJECT TO CHANGE

Benita Altier, LVT, VTS (Dentistry)
Pawsitive Dental Education
Prosser WA 99350

Akiteru Amimoto, DVM, PhD
AMICA Pet Clinic
3-2-3 Onda-cho
Ube-shi Yamaguchi-ken 755-0023
JAPAN

Jamie Anderson, MS, DAVDC, DACVIM
Sacramento Veterinary Dental Services
2939 Mather Field Rd Ste 2
Rancho Cordova CA 95670

Lenin Arturo Villamizar Martinez, DVM, MS, PhD
University of Pennsylvania
3900 Delancey St
Philadelphia PA 19104

Boaz Arzi, DVM, DAVCD, DEVDC
University of California, Davis
1 Garrod Drive
Davis CA 95616

Michael Balke, DVM, FAVD
Arizona Veterinary Dental Specialists
7908 E Chaparral Rd Ste 108
Scottsdale AZ 85250

Tim Banker, DVM, FAVD, CICP
Sedgefield Animal Hospital and Dental Center
4740 W Gate City Blvd
Greensboro NC 27407

Kris Bannon, DVM, DAVDC, FAVD
Veterinary Dentistry and Oral Surgery
5 Camino Kursten
Algodones NM 87001

Robert Barratt, DVM, MS, DAVDC
Salem Valley Veterinary Clinic
12 Centre St
Salem CT 06420

Williana Basuki, BVSc
Colorado State University
300 W Drake Rd
Fort Collins CO 80526

Angelica Bebel, DVM
West Coast Veterinary Dental Services
1350 Kootenay St
Vancouver BC V5K 4R1
CANADA

Brett Beckman, DVM
Atlanta Veterinary Dentistry
145 Clifftwood Dr
Atlanta GA 30328

David Bellows, DVM
All Pets Dental
17100 Royal Palm Blvd
Weston FL 33326

Jan Bellows, DVM, DAVDC, ABVP
All Pets Dental
17100 Royal Palm Blvd
Weston FL 33326

Lana Bissett, DVM
VCA Alameda East Veterinary Hospital
9770 Alameda East Ave
Denver CO 80247

Tina Brandon Abbatangelo, DDS
UNLV School of Dental Medicine
4505 S Maryland Pkwy
Las Vegas NV 89154

Randi Brannan, DVM, DAVDC, FAVD
Zoetis
Portland OR 97221

Paul Camilo, CVPM
Veterinary Consultation Services
Weston FL 33326

Ana Castejon Gonzalez, DVM, PhD
University of Pennsylvania
School of Veterinary Medicine
Department of Dentistry and Oral Surgery
3900 Delancey St #3113
Philadelphia PA 19130

David Clarke, BVSc, DAVDC, FAVD, MANZCVS
Dental Care for Pets
81 Belgrave Hallam Rd
Hallam Victoria 3803
AUSTRALIA

Curt Coffman, DVM, DAVDC, FAVD
Arizona Veterinary Dental Specialists
86 W Juniper Ave
Gilbert AZ 85233

Eric M Davis, DVM, DAVDC, FAVD
Animal Dental Spec of Upstate NY
6867 E Genesee Street
Fayetteville NY 13066

Patricia M. Dominguez, BS, LVT, VTS (Dentistry)
Gotham Veterinary Center
700 Columbus Ave
New York NY 10025

Ellen Domnick, DVM, DACVS
Neel Veterinary Hospital
2700 N MacArthur Blvd
Oklahoma City OK 73127

Neetza Drake, CVT, VTS (Dentistry)
Southern Oregon Veterinary Specialty Center
3265 Biddle Rd
Medford OR 97504

Gregg DuPont, DVM, DAVDC
Bluepearl Seattle Vet Specialists
Department of Dentistry
805 Madison
Seattle WA 98104

Amy Edwards, RVT, VTS (Dentistry)
Atlanta Veterinary Dental Services
900 Mansell Rd Ste 19
Roswell GA 30076

Peter Emily, DDS, Hon. DAVDC
Peter Emily International Veterinary Dental Foundation
1051 Independence St
Lakewood CO 80215

Kristina Feigin, DVM
Veterinary Dental Services
530 Massachusetts Ave
Boxborough MA 01719

Nadine Fiani, BVSc, DAVDC
Cornell University Hospital for Animals
930 Campus Rd
Ithaca NY 14853

Lisa A Fink, DVM, DAVDC
Cornell University Veterinary Specialists
880 Canal Street
Stamford CT 06902

Kimberly Ford, DVM
Barrington Animal Hospital
216 S Northwest Highway
Barrington IL 60010

Robert Furman, BVMS, MRCVS
Veterinary Dental Specialties and Oral Surgery
1350 Reynolds Ave #116
Irvine CA 92614

Bert Gaddis, DVM, DAVDC
Indian Springs Animal Clinic
1583 Cahaba Valley Rd
Pelham AL 35124

Elizabeth Garant, Director,
Dental Clinical Training
National Veterinary Associates

William Gengler, DVM, DAVDC
Dallas Veterinary Dentistry & Oral Surgery
2320 W Southlake Blvd Ste 2
Southlake TX 76092

Toru Gotanda
Hokusan Co Ltd
27-4 Kitanosato
Kitahiroshima-shi Hokkaido 061-1111
JAPAN

Kari Griffith, LVT, VTS (Dentistry)
1116 E Marine View Dr
Everett WA 98201

Barron P. Hall, DVM, FAVD, DAVDC
Animal Dental Clinic
410 Maple Ave W Ste 1
Vienna VA 22180

Colin Harvey, BVSc, FRCVS, DACVS, DAVDC
Emeritus Professor
University of Pennsylvania
Haddonfield NJ 08033

Alex Hawley, DACVAA
Aggie Animal Dental Center
487 Miller Ave
Mill Valley CA 94941

Jeanette Hernandez-Eliason, CVT, RDH
University of Pennsylvania
3900 Delancy Street
Philadelphia PA 19104

Brian Hewitt, DVM
Cheyenne West Animal Hospital
3650 N Buffalo Dr
Las Vegas NV 89129

Canice Hoerner, CVT, VTS (Dentistry)
Big Sky Veterinary Dentistry Education
50 Columbia Pines Ct
Columbia Falls MT 59912

Steven E Holmstrom, DVM, DAVDC
Aquatic Animal Dentistry
1802 Pescadores Ave
San Pedro CA 90732

John F Huff III, DVM, FAVD, DAVDC
VCA Alameda East Veterinary Hospital
3351 S Fulton Ct
Denver CO 80231

Teresa Jacobson, BSc, DVM
Jacobson Veterinary Services
1955 Kirschner Road
Kelowna BC V1Y 4N7
CANADA

Michael Jennings, DVM VSEC
301 Veterans Highway
Levittown PA 19056

Joshua Jerreld, RVT
Hospital for Veterinary Dentistry and Oral Surgery
2440 Plantation Center Dr
Matthews NC 28105

Dan Johnson, DVM, DABVP
Avian and Exotic Animal Care
8711 Fidelity Blvd
Raleigh NC 27617

Stephanie Johnson, BAS, CVT, VTS (Dentistry)
BluePearl Veterinary Partners
308 W 7200 S
Midvale UT 84047

Tom Klein, DVM
East Hilliard Veterinary Services
3557 Amity Rd
Hilliard OH 43026

Katherine Kling, DVM
University of Illinois
Veterinary Clinical Medicine, Dentistry
1008 W Hazelwood Dr
Urbana IL 61802

Dale Kressin, DVM, FAVD, DAVDC
Animal Dentistry & Oral Surgery Specialists, LLC
2409 Omro Rd
Oshkosh WI 54904

Helena Kuntsi, DVM, DEVDC, DAVDC
Anident Veterinary Clinic
Lamminpaantie 41
02880 Veikkola
Finland

Loïc Legendre, DVM, DAVDC, DEVDC
West Coast Veterinary Dental Services
1350 Kootenay St
Vancouver BC V5K 4R1
CANADA

John R. Lewis, VMD, FAVD, DAVDC
NorthStar VETS
Dentistry and Oral Surgery
315 Robbinsville-Allentown Rd
Robbinsville NJ 08691

Brenda Lim, RAHT
West Coast Veterinary Dental Services
1350 Kootenay St
Vancouver BC V5K 4R1
CANADA

Heidi Lobprise, DVM, DAVDC
Main Street Veterinary Hospital
4100 Kirkpatrick Lane
Flower Mound TX 75028

Milinda Lommer, DVM, DAVDC
Aggie Animal Dental Center
487 Miller Ave
Mill Valley CA 94941

Jeannie Losey, RVT, VTS (Dentistry)
NC State Veterinary Teaching Hospital
Dentistry and Oral Surgery Service
1060 William Moore Dr
Raleigh NC 27607

Sandra Manfra Marretta, DVM, DACVS, DAVDC
University of Illinois COVM
1815 County Rd 900 North
Philo IL 61864

Patricia March, RVT, VTS (Dentistry)
Animal Dental Center
Parkville MD 21234

Django Martel, DVM
Animal Medical Center
510 E 62nd St
New York City, NY 10065

FORUM SPEAKERS

SUBJECT TO CHANGE

Jennifer Mathis, DVM, CVPP
Animal Dentistry Referral Services
1326 Sunset Drive
Norwalk IA 50211

Amelie McAndrews, DVM
Garden State Equine Veterinary
Dentistry
6 Stillwell Place
Freehold NJ 07728

Shawn McVey, MA MSW
Pathway Partners
3930 Bee Cave Rd Suite 9
Austin TX 78746

Elizabeth McMorrان, DVM
All Pets Dental
17100 Royal Palm Blvd
Weston FL 33326

Chanda Miles, DVM, DAVDC
Gulf Coast Veterinary Specialists
1111 West Loop South Ste 160
Houston TX 77494

Bonnie Miller, RDH, BSDH
University of Pennsylvania
3900 Delancey St
Philadelphia PA 19104

Annie Mills, LVT, VTS (Dentistry)
Florida Veterinary Dentistry
32 Bass Lake Dr
Debarry FL 32713

Gary L Modrcin, DVM, DAVDC
BluePearl Veterinary Partners
11950 W 110th St Ste B
Overland Park KS 66210

Kevin Ng, BVMS
Cornell University Hospital for Animals
1453 Trumansburg Rd
Ithaca NY 14850

**Brook A. Niemiec, DVM, DAVDC,
DEVDC, FAVD**
Southern California Veterinary Dental
Specialties and Oral Surgery
5775 Chesapeake Ct
San Diego CA 92123

Santiago Peralta, DVM, DAVDC
Cornell University COVM
Department of Clinical Sciences
Ithaca NY 14853

**Erik Philipp, Director of Business
Operations**
National Veterinary Associates
29229 Canwood St
Agoura Hills CA 91301

Jennifer Rawlinson, DVM, DAVDC
Colorado State University
4816 Regency Dr
Fort Collins CO 80526

**Alexander Reiter, DVM, DAVDC,
DEVDC**
University of Pennsylvania School of
Veterinary Medicine
3900 Delancey St
Philadelphia PA 19104

Erin P. Ribka, DVM
Gulf South Veterinary Dentistry and Oral
Surgery
524 Moss St
New Orleans LA 70119

Beth Romig, DVM
Upstate Veterinary Specialists
393 Woods Lake Rd
Greenville SC 29607

Christopher Sauve, DVM
Companion Animal Dentistry of
Kansas City
14918 W 87th St
Lenexa KS 66215

Kelly Saverino, DVM
University of Pennsylvania
Matthew J Ryan Veterinary Hospital
3900 Delancey Street Room 3113
Philadelphia PA 19104

Allen Skinner, DVM
Veterinary Dental Specialties and Oral
Surgery
5775 Chesapeake Ct
San Diego CA 92126

Margie Smith, DVM
Colorado State University
Dentistry and Oral Surgery
Fort Collins CO 80523

Christopher Snyder, DVM, DAVDC
Dept of Surgical Sciences
University of Wisconsin-Madison
School of Veterinary Medicine
2015 Linden Dr
Madison WI 53562

Jason W Soukup, DVM, DAVDC
University of Wisconsin-Madison
2015 Linden Drive
Madison WI 53706

Steven Spitz, DMD
SmileBoston Cosmetic and Implant
Dentistry
1180 Beacon St Suite 2B
Brookline MA 02446

Kendall Taney, DVM, DAVDC, FAVD
Center for Veterinary Dentistry and Oral
Surgery
9041 Gaither Road
Gaithersburg MD 20877

Shelley Thilenius, DVM, MS
Veterinary Dental Specialties and Oral
Surgery
5775 Chesapeake Ct
San Diego CA 92123

Ignacio Velazquez-Urgel, DVM
University of Pennsylvania /Dentistry
and Oral Surgery Service
3900 Delancey Street
Philadelphia PA 19104

Carol C Weldin, RDH, BS
1520 Diablo Vista Road
Alamo CA 94507

Douglas Winter, DVM, DAVDC
Midwest Animal Dentistry & Oral
Surgery
7700 W 45th St N
Maize KS 67101

We Welcome YOU to the Forum and invite your participation in the wonderful field of organized dentistry!

The Foundation for Veterinary Dentistry is working for all students, newer graduates, and more experienced veterinarians to have increased opportunities to learn dentistry.

Many students would benefit from better access to dental education in order to be adequately prepared for the clinical responsibilities of veterinary practice. One part of the Foundation's mission is to help provide increased dental education opportunities for veterinary students in the US, Canada and the Caribbean through the creation of Student Chapters of the Foundation for Veterinary Dentistry in EVERY veterinary school.

The Foundation currently has Student Chapters in 15 of the 35 veterinary schools. In order to expand and improve educational opportunities for veterinary students the Foundation would like to ask ALL interested veterinarians and students who want to help with our mission to please participate and contact Lou Ann Brown at the Foundation (lbrown@VeterinaryDentistry.org) or Dr. Mike Overend at (dmooverend@gmail.com).

"We would be very grateful for your assistance to help future veterinarians build a successful career and provide better care for their patients."

<https://www.VeterinaryDentistry.org/programs/student-chapters>



HealthyMouth, LLC has been very busy



50 Products—50 VOHC® Seals for Plaque Control

Stop by booth 202 for the latest news!

While at the booth, pick up a complimentary jug of the flavored water additive (ten flavors to choose from including blueberry, peanut butter, chicken broth and tuna)... and a free puppy!



Ooops.

The puppies are out of stock but HRH Ping Pong, Duchess of Malibu, will be there to play with and to show off her healthy mouth.



Fraser Hale, DVM, FAVD, Dipl AVDC will be there to offer his insights and answer your questions.



pet:ESSENTIAL
healthymouth™

The Complete Veterinary Dental Home-Care Company

VENDOR PRODUCT & SERVICE CROSS-REFERENCE GUIDE

The VDF has provided the following vendor product referral guide to help you cross reference products with participating vendors. The products identified below were submitted by vendor companies. Vendor products are represented only if the vendor supplied the requested information to the VDF by August 1st or had previous records on file. Please see the complete vendor list, following this cross reference page, for a full list of participating vendors and their product descriptions. The VDF does not endorse any product or company by publishing this listing or other vendor information in this program.

DENTAL/SURGICAL EQUIPMENT	DIAGNOSTIC EQUIPMENT	DENTAL SUPPLIES & INSTRUMENTS
<p>3M Animal Care AllAccem SANOS Coltene D.B.I America Corp. Dentalaire Products International Dental Focus, LLC DePuy Synthes Vet Designs for Visions Eclipse Loupes and Products Enova Illumination Hemablock Henry Schein Animal Health Hot Dog Patient Warming iM3, Inc. ImageWorks Veterinary IPG Medical Corporation Jorgensen Laboratories MAI Animal Health Midmark Corporation MWI Animal Health MyVet Olympic Veterinary Patterson Veterinary Supply PeriOptix Planmeca RGP Dental Rose Micro Solutions scil Animal Care Company Shippo Dental & Specialty Products Skulls Unlimited International, Inc. Summit Hill Laboratories Surgitel/General Scientific Corp. Veterinary Transplant Services</p>	<p>AllPro Imaging Elite Sciece Vet Henry Schein Animal Health iM3, Inc. ImageWorks Veterinary Jorgensen Laboratories Midmark Corporation Patterson Veterinary Supply petMAP Planmeca scil Animal Care Company</p>	<p>AllAccem SANOS Avalon Biomed Inc. Cislak Manufacturing, Inc. Coltene D.B.I. America Corp. Diatech Dentalaire Products International DePuy Synthes Vet Eclipse Loupes and Products Hemablock Henry Schein Animal Health iM3, Inc. Jorgensen Laboratories MAI Animal Health Midmark Corporation MWI Animal Health Patterson Veterinary Supply PeriOptix PKB Animal Health Planmeca RGP Dental Rose Micro Solutions scil Animal Care Company Shippo Dental & Specialty Products Summit Hill Laboratories Tartar Shield Pet Products TriLogic Pharma Veterinary Transplant Services</p>
PHARMACEUTICALS/ LABORATORY SERVICE	BOOKS / PERIODICALS & EDUCATION AID	CLINIC/EXAM ROOM FURNISHINGS
<p>Boehringer Ingelheim (Merial) Ceva Animal Health Dechra Veterinary Products Henry Schein Animal Health Jurox, Inc. MWI Animal Health Patterson Veterinary Supply Pet DNA Labs Summit Hill Laboratories TriLogic Pharma Virbac</p>	<p>Columbia Dentoform DePuy Synthes Veterinary Elsevier Midmark Corporation Skulls Unlimited International, Inc. Veterinary Books by Success Concepts Veterinary Dental Specialties & Oral Surgery Wiley</p>	<p>D.B.I. America Corp. Midmark Corporation Patterson Veterinary Supply RGP Dental</p>

VENDOR PRODUCT & SERVICE CROSS-REFERENCE GUIDE

CONTINUED...

MARKETING RESOURCES/ RECRUITING/CONSULTING	WOUND CARE/HOME CARE	CONSUMABLES
<p>DVM Multimedia Midmark Corporation Pathway Veterinary VetMatrix</p>	<p>3M Animal Care Addison Biological Laboratory, Inc. AllAcceM SANOS D.B.I. America Corp. Elite Science Vet Hawaiian Moon Henry Schein Animal Health PKB Animal Health Shipps Dental & Specialty Products Swedencare (formerly SV Distribution) Tartar Shield Pet Products Virbac</p>	<p>Dechra Veterinary Products Dentalaire Products International HealthyMouth LLC MAI Animal Health Midmark Corporation MWI Animal Health PKB Animal Health Tartar Shield Pet Products</p>
DENTAL CHARTING/ CLINIC SOFTWARE	DISTRIBUTORS	THERAPY/REHABILITATION EQUIPMENT
<p>ezyVet Shipps Dental & Specialty Products Suni Medical Imaging Vet Dental Charts Veterinary Dental Specialties & Oral Surgery</p>	<p>Henry Schein Animal Health MWI Animal Health Patterson Veterinary Shipps Dental & Specialty Products</p>	<p>Companion Animal Health by LiteCure</p>
LASERS	LOUPES, LED LIGHTS	OTHER
<p>Companion Animal Health by LiteCure</p>	<p>Perio Optix Surgitel/General Scientific Corp. Eclipse Loupes and Products</p>	<p>Hawaiian Moon Jurox, Inc. MyVet</p>

EXHIBIT HALL FLOOR PLAN

2017 Exhibit Hall Floor Plan - Omni Hotel

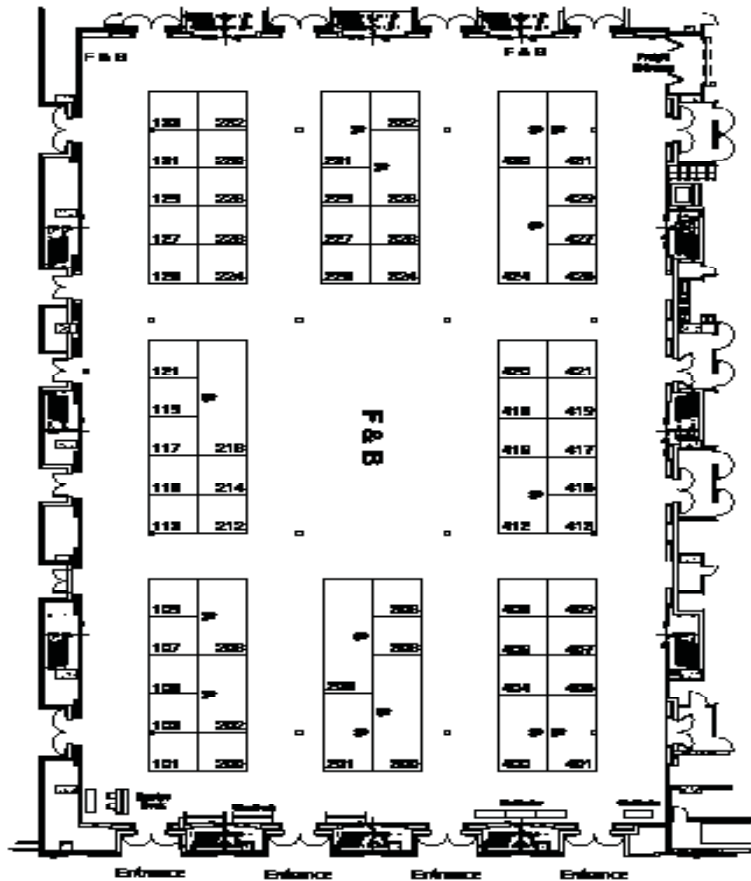

BROADWAY BALLROOM

EXHIBITORS BY BOOTH NUMBER

101 - Rose Micro Solutions	224 - AllAccem SANOS	409 - Surgitel/General Scientific Corp
103 - VetMatrix	225 - Summit Hill Laboratories	412 - Henry Schein Animal Health
105 - Enova Illumination	226 - Hemablock	413 - Companion Animal Health by LiteCure
107 - Jurox Inc.	227 - PKB Animal Health	415 - Veterinary Dental Specialties & Oral Surgery
109 - PeriOptix	228 - ezyVet	416 - scil Animal Care
113 - Dechra Veterinary Products	229 - ImageWorks Veterinary	417 - Ceva Animal Health
115 - Eclipse Loupes and Products	230 - Avalon Biomed	418 - DVM Multimedia
117 - IPG Medical Corporation	231 - Olympic Veterinary	419 - DePuy Synthes Vet
119 - MyVet	232 - Shippo Dental	420 - Virbac
121 - Vet. Books by Success Concepts	300 - iM3, Inc.	421 - Wiley
125 - RGP Dental	306 - Designs for Vision	424 - Cislak Mfg, Inc
127 - Suni Medical Imaging	308 - Veterinary Transplant Services	425 - Swedencare USA (Formerly SV Dist)
129 - Jorgensen Laboratories	324 - Addison Biological Laboratory	427 - Elite Science Vet
131 - TriLogic Pharma	326 - Vet Dental Charts	429 - Hot Dog Patient Warming
133 - Hawaiian Moon	328 - Planmeca	430 - Dental Focus LLC
200 - Elsevier	332 - D.B.I. America Corp.	431 - MAI Animal Health
201 - Boehringer Ingelheim (Merial)	400 - ALLPRO Imaging	Broadway Ballroom Foyer - VIN
202 - HealthyMouth LLC	401 - MWI Animal Health	Broadway Ballroom Foyer - AVDT
205 - Patterson Veterinary	404 - Diatech	Broadway Ballroom Foyer - VOHC
206 - Dentalaire Products International	405 - Pathway Veterinary	
212 - Skulls Unlimited International, Inc	406 - 3M Animal Care	
214 - Tartar Shield Pet Products	407 - petMAP	
216 - Midmark Corp	408 - Coltene	

EXHIBITORS AND BOOTH NUMBERS

3M ANIMAL CARE

BOOTH #406

3M Center Bldg 223-5N-03

St Paul MN 55144

800-848-0829 Phone

651-733-9151 Fax

www.3m.com/animalcare

At 3M, science lies at the heart of everything we do. We apply the right science the right way to touch people worldwide – generating breakthroughs that make their lives better, easier and more complete. We are a leader among corporations that use science to make amazing things. We work with our customers and each other to fulfill human needs before many even realize they exist. No one applies science to life the way we do. 3M Animal Care – providing quality products to the animal health industry for more than four decades!

ADDISON BIOLOGICAL LABORATORY, INC.

BOOTH #324

507 North Cleveland Ave

Fayette MO 65248

800-331-2530 Phone

660-248-2554 Fax

www.addisonlabs.com

The leaders in zinc based oral care are proud to introduce MAXI/GUARD® Oral Cleansing Wipes! Be one of the first in the world to learn about this new product and inquire about receiving a free sample! Also, learn why experts in veterinary dentistry recommend MAXI/GUARD® Oral Cleansing Gel after oral surgery, after extractions and to aid in the healing of other severe conditions. See how MAXI/GUARD® OraZn® gains home care dental compliance where other products have failed.

ALLACCEM SANOS (SPONSOR)

BOOTH #224

1300 Industrial Rd Ste 16

San Carlos CA 94070

650-593-8701 Phone

650-593-8705 Fax

www.allaccem.com

SANOS gingival dental sealant is for use after every professional dental cleaning. SANOS is Veterinary Oral Health Council (VOHC) accepted, professionally applied with no need for at-home application and

lasts up to six months.

ALLPRO IMAGING (SPONSOR)

BOOTH #400

1295 Walt Whitman Rd

Melville NY 11747

888-862-4050 Phone

516-433-7684 Fax

www.allpro-imaging.com

ALLPRO Imaging is the manufacturer of ScanX Duo™ Dental Imaging System with unique dual ports to process multiple PSP plates simultaneously. Larger plate sizes, i.e., sizes #4 and #6, can accommodate exotics as well as companion animal extremities. Our turnkey solutions make it easy to incorporate digital radiography into your practice. We also have added DR intra-oral sensor solution to our product portfolio and wall mounted X-ray generator to fulfill all your dental imaging needs. Come by our booth and inquire about our market leading solutions or visit us at www.allpro-imaging.com for more information.

AVALON BIOMED INC.

BOOTH #230

3315 W 12th Street

Houston TX 77008

941-896-9948 Phone

713-861-1722 Fax

www.avalonbiomed.com

Designer and manufacturer of advanced MTA products, NeoMTA Plus® and Grey MTA Plus®. Our bioactive materials are sure to keep dentists and their patients smiling.

BOEHRINGER INGELHEIM (MERIAL) (SPONSOR)

BOOTH #201

3239 Satellite Blvd #500

Duluth GA 30096

www.merial.com

Merial is now part of Boehringer Ingelheim.

CEVA ANIMAL HEALTH

BOOTH #417

8735 Rosehill Rd Suite 300

Lenexa KS 66215

800-999-0297 Phone

www.ceva.us

Ceva offers a growing line of products to meet the health needs of companion animals, poultry, and swine. Our expertise centers on the two fields of pharmacology and biology, where we have dedicated teams that aim to meet the specific demands of each species.

CISLAK MANUFACTURING, INC. (SPONSOR)

BOOTH #424

7450 N Natchez Ave

Niles IL 60714

800-239-2904 Phone

847-647-1549 Fax

www.cislak.com

Cislak Manufacturing has been participating in the Veterinary Dental Forum since 1990, the year our company was founded. Cislak Manufacturing produces the vast majority of our veterinary dental instruments in our factory in Niles, IL. Made from only the finest surgical grade stainless steel, Cislak has the instruments to fill all of your dental needs, from the most basic prophylaxis to the most advanced oral surgeries. Cislak also has a fine re-sharpening service to help you maintain the instruments you already have.

COLTENE (SPONSOR)

BOOTH #408

235 Ascot Pkwy

Cuyahoga Falls OH 44223

800-221-3046 Phone

330-645-8786 Fax

www.coltene.com

Coltene/Whaledent, Inc. is a global leader in dental consumables and small equipment covering the whole dental treatment process. Known in the veterinary marketplace for its endodontic products like GuttaFlow, Hygienic Ultrafil 3D, Gutta Percha, Posts; its infection control products line of Ultrasonic Cleaners, solutions and Scaling products in the Biosonic Ultrasonic Scaler. CWI also offers a wide assortment of Carbide Burs and Diamonds.

Your One Stop Shop

Dentalaire Digital Dental Imaging



DENTALAIRE

Meeting and Exceeding the Needs of Veterinary Dentistry since 1989

Standard or Customizable Dental Stations



Hand Instruments

Portable Dental Stations

Air-Sourced Dental Stations

Silent-Aire Compressors

Silent-Aire Oil-Less Compressors

X-Ray Generators

Digital Dental X-Ray Systems

Restorative Products

Esthetic Equipment / Supplies

Consumable Supplies

Much More



Full Line of Instruments & Consumable Products



www.DentalaireProducts.com | 800.866.6881

Dentalaire Products | 17742 Mitchell Street, Suite B, Irvine, CA 92614

info@dentalaireproducts.com



EXHIBITORS AND BOOTH NUMBERS

CONTINUED...

COMPANION ANIMAL HEALTH BY LITECURE

BOOTH #413
250 Corporate Blvd Ste B
Newark DE 19702 USA
302-709-0408 Phone
302-709-0409 Fax

D.B.I. AMERICA CORP

BOOTH #332
254 Crystal Grove Blvd
Lutz FL 33548
813-909-9005 Phone
813-909-9225 Fax

DECHRA VETERINARY PRODUCTS

BOOTH #113
7015 College Blvd Ste 525
Overland Park KS 66211 USA
913-748-4839 Phone
913-327-0016 Fax
www.dechra-us.com

Dechra is committed to helping you care for animals. We do this by providing you with quality products and the very highest level of support. This is why DECHRA is one of the fastest growing global brands in the veterinary market.

DENTALAIRE PRODUCTS INTERNATIONAL (SPONSOR)

BOOTH #206
17742 Mitchell N Ste B
Irvine CA 92614
800-866-6881 Phone
714-540-9947 Fax
www.dentalaireproducts.com
Dentalaire Products International provides equipment and supplies for every veterinary dentistry need. With the specific workflow needs of the veterinarian, Dentalaire's DTX Digital Dental Imaging System is rapidly becoming the system of choice worldwide. Our unlimited free support for the DTX system as well as all of our products is unmatched in the industry. With over 120,000 dental machines sold, our dental systems have withstood the test of time. Stop by to see what's new or let us custom design a model specific to your need. We also carry dental instruments, endodontic, restorative and consumable products specific to the veterinarian dentist.

DENTAL FOCUS LLC (SPONSOR)

BOOTH #430
PO Box 454
Neshanic Station NJ 08853
908-968-3553 Phone
908-237-3974 Fax
www.dentalfocus.biz
Dental Focus™, LLC offers you over 20 years experience in veterinary dentistry and more than a decade in dental radiography. We have worked at hundreds of wet labs and have unparalleled experience in this area. This single-minded focus allows us to provide the best product with the best support available. SOPIX is only sold direct to you by Dental Focus™, LLC to ensure accurate information and exceptional service the first time.

DEPUY SYNTHES VETERINARY

BOOTH #419
1302 Wrights Lane
West Chester PA 19380
610-719-6599 Phone
610-719-6544 Fax
www.synthesvet.com
In June 2012, DePuy and Synthes officially joined as one to create DePuy Synthes Companies of Johnson & Johnson. Building upon the strong legacies of two great companies, we have become not only the largest, but also the most innovative and comprehensive human and veterinary orthopaedic and craniomaxillofacial business in the world. Our commitment to the Veterinary market remains strong, with increased access to innovative orthopedic solutions. Please visit www.synthesvet.com, and take note of our new name and logo.

DESIGNS FOR VISION

BOOTH #306
PO Box 520
Bohemia NY 11716
800-345-4009 Phone
631-585-3404 Fax
www.designsforvision.com
Go Wireless with Designs for Vision and See the Visible Difference® with our Micro Series Loupes. The Micro Series loupes are 40% lighter and 50% smaller. The L.E.D. Wireless and Wireless Mini headlights provide the illumination you require in a self-contained headlight. No Cords, No Wires, No Problems.

DIATECH

BOOTH #404
497 La Mesa Ste. B
Mt Pleasant, SC 29464
843-849-3700 Phone
843-849-3707 Fax
www.diatechusa.com
We offer Swiss Diamond Burs as well as Carbide Burs. Our Carbide Burs are a one piece unit, that prevents breakage. Also, we offer an oscillating, latex free, prophylaxis angle that will eliminate whisker-ectomys! For those veterinarians who are now performing root canals, we have a very special NiTi files that will not break. Come see us at Booth 404.

DVM MULTIMEDIA BOOTH #418

2921 Gnatcatcher Ave
North Las Vegas NV 89084
800-605-6987 Phone
702-548-4160 Fax
www.dvmmultimedia.com
We are experts in veterinary website design and veterinary marketing. We've worked intimately with veterinarians and veterinary hospitals of all sizes since 2010, providing them with cutting edge web solutions that turn the internet into an advantage for their clinics. We focus our website design and marketing efforts solely on the veterinary industry, and as a result we have developed proven campaigns that not only raise your bottom line, but enhance your clients' experience with you as well.

ECLIPSE LOUPES AND PRODUCTS

BOOTH #115
3770 Transit Rd
Orchard Park NY 14127
877-585-4015 Phone
www.eclipaseloupesandproducts.com
Eclipse Loupes and Products offers our customers something that simply no other company can do. We give you the ability to obtain the highest grade of quality loupes and lighting at the lowest costs available. Our recent additions of hand-pieces and curing lights have already taken the industry by storm. Our products come backed with a one-and-done lifetime warranty.



Products you can feel good about recommending

Visit Booth 214 for Samples



Soft Rawhide Chews



- Made with American beef hide that is chopped and minced, producing a rawhide treat that is safe to chew and easy to digest
- VOHC Accepted for Tartar Control
- Clinical studies show the patented formula is proven to significantly prevent tartar build-up by more than 50%, as well as reduce bacteria, clean teeth and freshen breath
- Dogs LOVE them

VETERINARY
ORAL HEALTH COUNCIL

VOHC

Accepted®

HELPS CONTROL
TARTAR

Cat Treats & Dog Biscuits

Coated with Malic Acid, a natural ingredient found in citrus fruits, our Cat Treats and Dog Biscuits use a patented formula clinically proven to prevent plaque and tartar build up, reduce bacteria and clean teeth.



DentaTabs

Dissolving Powder for Your
Pet's Drinking Water

- Reduces plaque, tartar and gingivitis
- Freshens breath
- Formulated for dogs and cats
- Calorie free



Sprinkles

Sprinkle on your pet's meal for a delicious topping that helps keep teeth clean and breath fresh. Uses two clinically proven ingredients, Sodium Tripolyphosphate to prevent tartar formation and Cetyl Pyridinium Chloride to prevent plaque formation and malodor. Pets love the beef taste!



www.TartarShield.com | Info@TartarShield.com | 888-598-7658



EXHIBITORS AND BOOTH NUMBERS

CONTINUED...

ELITE SCIENCE VET

BOOTH #427

433 Heights Dr
Gibsonia PA 15044
888-792-6203 Phone
888-883-1571 Fax

www.elitesciencevet.net

Elite Science VET™ brings you 1-TDC® Dual Action Periodontal & Joint Health, an advanced 2 in 1 natural solution for your patient's Periodontal and Joint Health. 1-TDC® is now a convenient twist-off heart-shaped soft gel capsule, the first of its kind. 1-TDC® Dual Action targets the gum health directly. Its research has been published in the Journal of Periodontology (2007 & 2009) and research conducted by Dr. James Anthony demonstrated positive results across all periodontal parameters measured. 1-TDC® Dual Action, which is a cost effective veterinary-exclusive product, is now recommended by an increasing number of American Veterinary Dental Diplomates and is distributed by Henry Schein Animal Health under their TDC® private label and by Patterson Veterinary and Midwest Veterinary supply under the 1-TDC® label.

ELSEVIER

BOOTH #200

1600 JFK Blvd Ste 1800
Philadelphia PA 19103
215-239-3900 Phone
215-239-3990 Fax

www.elsevier.com

Elsevier is a world-leading provider of information solutions that enhance the performance of science, health, and technology professionals, empowering them to make better decisions, and deliver better care.

ENOVA ILLUMINATION

BOOTH #105

1839 Buerkle Rd
St Paul MN 55110 USA
651-236-8328 Phone
651-344-0583 Fax

www.enovaillumination.com

Enova® Illumination stands alone as the first LED surgical headlight designer and manufacturer in the industry. Our headlights can be found in the best clinics, hospitals, universities and military bases. Today, Enova Illumination focuses solely on innovating new products to advance

medical and surgical illumination.

EZYVET

BOOTH #228

13 Ophir St
Auckland 1010

New Zealand

18444 EZYVET Phone

www.ezyvet.com

ezyVet is a cutting edge forerunner in the cloud-based veterinary software market. Managing clients, animals, financials, stock, reminders, lab integrations and much more. Boasting two-way integration with both XERO (cloud-based accounting) and Smart Flow Sheet (hospital regimes and electronic treatment whiteboard), ezyVet offers a truly connected solution. Perfectly tailored to suit small animal, referral, emergency & specialist, mixed animal and equine veterinary practices.

HAWAIIAN MOON

BOOTH #133

321 S Missouri Ave
Clearwater FL 33756 USA
888-256-3276 Phone

www.alocream.biz

HEALTHYMOUTH LLC

BOOTH #202

25438 Malibu Rd
Malibu CA 90265
310-351-1343 Phone
310-919-2826 Fax

www.healthymouth.com

HealthyMouth, LLC is the complete veterinary dental home care company. With forty-six products for dogs and cats and 46 VOHC® Seals for Plaque Control, healthymouth products stand alone.™ There is now a solution for the needs of every one of your pet patients and every one of your clients from one source – HealthyMouth, LLC. Products are to be started directly after professional prophylaxis; sent home with every patient, from puppies and kittens to seniors, as part of a "comprehensive dental care program." Now manufactured and distributed in North America (Canada, B.C.), Australia, Asia, Europe and South America. Learn how and why we have set the new standard in home dental care for dogs and cats around the world.

HEMABLOCK

BOOTH #226

10467 N Commerce Pkwy
Eden Prairie MN 55344 USA
952-992-0656 Phone

HENRY SCHEIN ANIMAL HEALTH (SPONSOR)

BOOTH #412

400 Metro Place N
Dublin OH 43017
855-SCHEIN1 (724-3461) Phone
888-329-3861 Fax

www.henryscheinvet.com

Henry Schein Animal Health® is the nation's leading animal health distributor for wellness, compliance, and practice management solutions. Partnering with 400+ channel partners, we bring the broadest selection of products and services to veterinarians, including: dentistry, diagnostics, diets, equipment and supplies, nutraceuticals, orthopedics, parasiticides, pharmaceuticals, private label, financing, equipment repair, home delivery, inventory management, and more.

HOT DOG PATIENT WARMING

BOOTH #429

6581 City West Pkwy
Eden Prairie MN 55344
866-484-3505 Phone
952-465-3501 Fax

www.vetwarming.com

Breakthrough in patient warming from the inventor of forced-air warming, Dr. Scott Augustine. No air... no water... Hot Dog® warming features patented ThermAssure® conductive fabric. It's safe, effective, durable, reusable, and great for dental procedures. Clinically proven to be more effective than forced-air and warm water, without the issues associated with those warming methods. Hot Dog warming is environmentally friendly too, with reusable blankets and low energy consumption. Satisfaction guaranteed!

EXHIBITORS AND BOOTH NUMBERS

CONTINUED...

iM3, INC. (SPONSOR)

BOOTH #300
12414 NE 95th St
Vancouver WA 98682
800-664-6348 Phone
360-254-2940 Fax
www.im3vet.com

iM3 continues to set the standard as a leading veterinary dental company that designs, manufactures, sells and services state of the art dental machines, hand instruments, dental consumables and dental imaging solutions. Based in Sydney, Australia, Vancouver, Washington, USA, Ireland and the UK, iM3 dental equipment can be found throughout the world with a reputation for excellent quality and service.

IMAGEWORKS VETERINARY

BOOTH #229
14 Inverness Dr E Ste C130
Englewood CO 80112
800-929-4413 Phone
888-729-9010 Fax
www.imageworksveterinary.com

ImageWorks Veterinary is the leader in veterinary dental digital and analog x-ray imaging systems for the veterinary practice. Veterinary dental health is finally being recognized for its importance in total animal health. ImageWorks Veterinary has a complete suite of digital radiography systems designed specifically for dental veterinary use. In fact, the majority of veterinary dentists use ImageWorks Veterinary's brands. They may be found in virtually all universities, major wet labs and veterinary dental training centers.

IPG MEDICAL CORPORATION

BOOTH #117
377 Simarano Drive
Marlborough MA 01752
508-373-1337 Phone

JORGENSEN LABORATORIES

BOOTH #129
1450 Van Buren Ave
Loveland CO 80538 USA
970-669-2500 Phone
970-663-5042 Fax
www.jorvet.com

Jorgensen Laboratories is known for high quality veterinary surgical suture, instruments and equipment.

JUROX INC.

BOOTH #107
4520 Main St #320
Kansas City MO 64111
844-ALFAXAN Phone
913-956-7409 Fax
www.jurox.com

Jurox is a family-owned global animal health company with global headquarters in Australia. Jurox has recently established their U.S headquarters in the Kansas City Animal Health Corridor. Jurox is the exclusive manufacturer of Alfaxan® (alfaxalone 10 mg/mL), an intravenous injectable anesthetic for use in cats and dogs. More information is available at Alfaxan.com.

MAI ANIMAL HEALTH

(SPONSOR)

BOOTH #431
605 Pro-Ject Dr
Elmwood WI 54740
800-447-0687 Phone
715-639-2335 Fax
www.maianimalhealth.com

MAI Animal Health™ is THE SOURCE for dental solutions. We provide a vast selection of both small animal and equine dental products and equipment designed uniquely for the veterinary community. We pride ourselves on providing superior service and education to support your successful veterinary dental practice. Visit Booth 431 to see the NEW X-Spec™, DV-350 Surgical Suction Unit and Vetcorder™.

MIDMARK CORPORATION

(SPONSOR)
BOOTH #216
60 Vista Dr
Versailles OH 45380
800-643-6275 Phone
800-365-8631 Fax
www.midmark.com

Midmark dental solutions are the key to a more efficient workflow and a healthy bottom line with industry-leading equipment and unmatched support. Our revolutionary training programs and network of top, fully credentialed trainers will help lead your clinic to lasting success and dentistry excellence for your patients.

MWI ANIMAL HEALTH

BOOTH #401
3041 W Pasadena Dr
Boise ID 83705
800-824-3703 Phone
www.mwianimalhealth.com

MWI Animal Health, an AmerisourceBergen company, is a leading distributor of pharmaceuticals, biologicals, diets, equipment and supplies to companion, equine and livestock veterinarians and producers in the United States. Additionally, our associates routinely consult with accounts on critical business matters including inventory management, operations and marketing.

MYVET

BOOTH #119
2200 Fletcher Ave Ste 705B
Fort Lee NJ 07024
201-585-0290 Phone
www.myvetimaging.com

MyVet superior product quality and dedication to the healthcare industry will assure that you reach the goal of satisfying your digital imaging needs. Whether your need is to upgrade existing technology or install a new DR system, we offer a high quality cost-effective digital solutions. Rayence Inc. designs and develops CMOS wafer and thin film transistor (TFT) flat panel detectors with Cesium Iodide scintillation technology for radiation detection.

NATIONAL VETERINARY ASSOC. (SPONSOR ONLY)

29229 Canwood St Ste 101
Agoura Hills CA 91301
805-777-7722 Phone
805-496-2222 Fax
www.nvaonline.com

NVA's focus is first and foremost providing the best client experience possible. Numerous educational opportunities are provided to our hospital in order to insure that we have the best tools available to serve our clients and patients.

EXHIBITORS AND BOOTH NUMBERS

CONTINUED...

OLYMPIC VETERINARY

BOOTH #231

9311 SE 36th St Ste 220

Mercer Island WA 98040

800-789-6867 Phone

206-905-0839 Fax

www.olympicveterinary.com

Olympic is a manufacturer of professional veterinary products made in the U.S. and distributed throughout the U.S. and Canada. Although veterinary medicine has made rapid advances in patient care, much of the equipment has not been substantially improved for decades. At Olympic, our goal is to offer you innovative new products, designed for today's changing veterinary practice, modular equipment, easily rearranged in the future as your clinic changes and money saving products that save your valuable time and reduce labor costs.

PATTERSON VETERINARY SUPPLY

BOOTH #205

822 7th St Ste 740

Greeley CO 80631

800-225-7911 Phone

www.pattersonvet.com

For more than 65 years, Patterson Veterinary has helped small animal, equine and mixed animal practices succeed with the best products, consistently outstanding customer service and industry-leading equipment and supplies. In addition to the things you expect – local representatives, hundreds of products, 24/7 online ordering, fast delivery, an extensive product catalog and attendance at industry shows and conferences – we offer an array of value added business solutions and signature programs that you wouldn't expect. Please visit our booth to learn how Patterson Veterinary can strengthen and enhance your practice and patient health.

PKB ANIMAL HEALTH

BOOTH #227

710 Vandustrial Dr

Westmont IL 60559

888-752-5487 Phone

630-241-5676 Fax

www.pkbanimalhealth.com

Oratene® Brushless Oral Care (formerly Biotene®) is superior oral care for any age dog or cat and especially beneficial to pets who have developed Xerostomia (Dry

Mouth) as a result of many medications, disease and even aging. Oratene utilizes 30+ years of Dry Mouth enzyme technology and contains two complete, natural, multi-complex enzyme systems to dissolve plaque biofilm, inhibit odor-causing bacteria, balance oral flora, and restore saliva's protective abilities.

PERIOPTIX

BOOTH #109

1017 W Central Ave

Lompoc CA 93436

800-433-6628 Phone

805-347-7964 Fax

www.denmat.com

Since it was founded in 1999, PeriOptix® has been known for innovative designs and high quality, lightweight products. As a leading supplier in magnification and illumination technologies, PeriOptix is now offering the Firefly, the first cordless headlight system designed to fit your loupes.

PETMAP

BOOTH #407

4920 W Cypress St Ste 110

Tampa FL 33607 USA

813-289-5555 Phone

813-289-5454 Fax

PLANMECA

BOOTH #328

Asentajankatu 6

Helsinki 00880

FINLAND

www.planmeca.com

Planmeca Oy is a global leader in many fields of health care technology, with products distributed in over 120 countries worldwide. Our product range covers digital dental units, world-class 2D and 3D imaging devices, and comprehensive CAD/CAM and software solutions. Headquartered in Helsinki, Finland, we are the largest privately held company in the field of dental equipment and the parent company of Planmeca Group.

RGP DENTAL

BOOTH #125

1 Shannon Ct

Bristol RI 02809

800-522-9695 Phone

401-254-0157 Fax

www.rgpdental.com

The Swedish Seating System is an ergonomically designed operator stool. Our 400-D combines unparalleled support with an elegant design and the hydraulic mechanism allows the stool's back and seat to 'float', independently following ones' movement. www.rgpErgo.com

ROSE MICRO SOLUTIONS (SPONSOR)

BOOTH #101

4105 Seneca St

West Seneca NY 14224

716-608-0009 Phone

716-608-0006 Fax

www.rosemicrosolutions.com

Rose Micro Solutions is a "family" business consisting of four brothers. We sell High Quality Optical Loupes & LED Lights for Less! We named the business after our mother "Rose." Call us or visit us online at www.rosemicrosolutions.com

SCHICK

(SPONSOR ONLY)

30-30 47th Ave

Long Island City NY 11101

718-937-5765 Phone

718-937-5962 Fax

SCIL ANIMAL CARE (SPONSOR)

BOOTH #416

151 N Greenleaf St

Gurnee IL 60031

847-724-5838 Phone

847-223-3374 Fax

www.scilvet.com

scil animal care, a division of Henry Schein Animal Health, is dedicated to delivering the highest quality products to the animal healthcare professional. At scil we offer a wide range of Diagnostic Chemistry and Hematology, Digital Imaging, Ultrasound, Digital Dental and point of care testing products. We make adding more value to your business a priority, that is why we offer the highest level of customer service backed with 24/7 technical support and product warranties. Come see us at our booth to find out how scil can improve your practice.

Bioactivity that's **SPOT ON.**

Grey MTA Plus[®]

Bioceramic Endodontic Cement

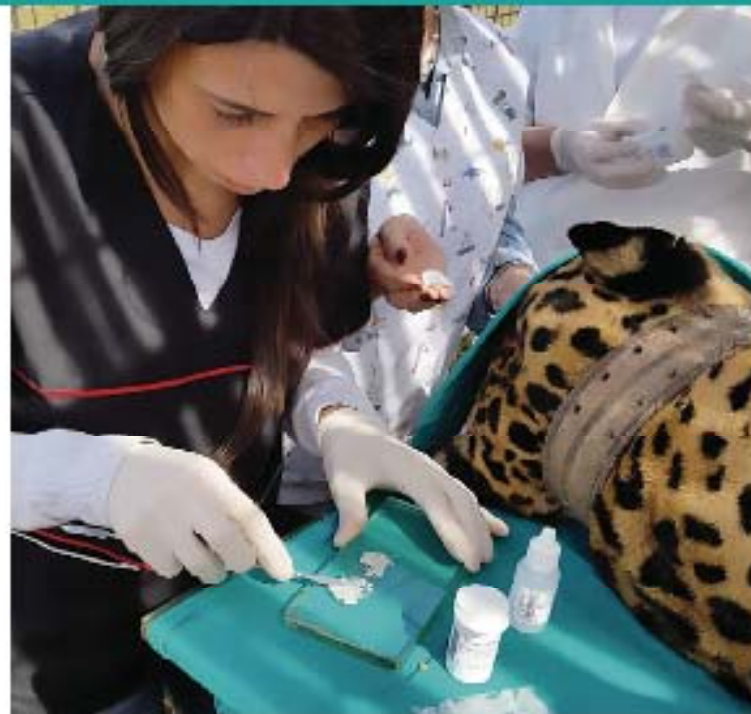

Root-end filling | Perforation repair | Resorption
Sealing | Obturation

VISIT US AT BOOTH #231

**VDF SHOW
SPECIAL**

\$99

Grey MTA Starter Kit
includes glass slab and spatula

a \$133 value



844-882-7587 | avalonbiomed.com

EXHIBITORS AND BOOTH NUMBERS

CONTINUED...

SHIPPS DENTAL AND SPECIALTY PRODUCTS

BOOTH #232

8361 W Tangerine Rd
Marana AZ 85658
800-442-0107 Phone
520-844-1811 Fax
www.drshipp.com

Do you know about our Partners in Practice Loyalty Program? You can earn a rebate on annual purchase volume to reward you for continued patronage! Support a small business that was created to support your specialty! Lightspeed Supply Problems? We have a less expensive alternative and files are always in stock. The Endo-Pulse Vertical Reciprocating and Irrigating Filing System! Stop by the booth for a demo and see our ExtractEze Root Tip Remover!

SKULLS UNLIMITED INTERNATIONAL, INC.

BOOTH #212

10313 S Sunnyslane Rd
Oklahoma City OK 73160
405-794-9300 Phone
405-794-6985 Fax

www.skullsunlimited.com

Skulls Unlimited International, Inc. is pleased to offer a variety of anatomical replicas as well as natural bone specimens geared for the veterinarian community. These expertly prepared specimens are perfect for use in the veterinary classroom or clinic. Additionally, Skulls Unlimited provides cadaver dog and cat specimens for your veterinary needs. Each specimen is suitable for practicing various veterinary procedures as well as studying gross anatomy. These specimens are available to veterinarians and educational institutions only. Please contact Skulls Unlimited if you have any questions. With over 500 osteological products to choose from, Skulls Unlimited is sure to have what you are looking for.

SUMMIT HILL LABORATORIES (SPONSOR)

BOOTH #225

1 Sheila Dr
Tinton Falls NJ 07724
732-933-0800 Phone
732-933-0055 Fax
www.summithilllaboratories.com

See our new VETROSON® ILLUMINATOR 30K Ultrasonic Scaler, which has inserts that transmit the light directly from the tip of the insert. Also on display: VETROSON® Oxy-Gen™ Systems (Oxygen Generators), which cost pennies per day to operate as opposed to dollars per day for tanked in oxygen, VETROSON® Millenium 25/30 Ultrasonic Scaler, VETROSON® Millenium Motor Pack, VETROSON® V-10 Bi-Polar Electrosurgical Unit and VETROSON® Active Anesthesia Scavenger System.

SUNI MEDICAL IMAGING

BOOTH #127

6840 Via Del Oro Ste 160
San Jose CA 95139 USA
408-337-0568 Phone

SURGITEL/GENERAL SCIENTIFIC CORPORATION (SPONSOR)

BOOTH #409

77 Enterprise Dr
Ann Arbor MI 48103
800-959-0153 Phone
734-662-0520 Fax
www.surgitel.com

SurgiTel is the manufacturer of premium loupes and headlights sold around the world from their headquarters in Ann Arbor, MI. Holding a variety of patents SurgiTel is always on the forefront of Vision and Ergonomics.

SWEDENCARE USA (FORMERLY SV DIST)

BOOTH #425

19689 7th Ave NE STE 183-351
Poulsbo WA 98370
360-638-6189 Phone
www.swedencare.se

Swedencare's mission is to provide the global pet market a broad portfolio of premium products in animal health, distributed to veterinarians, pet stores and pharmacies through an effective distribution network, supplemented with

local retailers.

TARTAR SHIELD PET PRODUCTS

BOOTH #214

9880 Douglas Floyd Pkwy
Noblesville IN 46060
317-565-8090 Phone
317-565-8091 Fax
www.tartarshield.com

Tartar Shield Pet Products are patented, clinically proven dental care products sold in veterinary hospitals and not available in stores. Recommended and used by Board Certified Dental Specialists. Our Soft Rawhide Chews are Veterinary Oral Health Council (VOHC) approved for tartar control. Additional products include Tartar Shield Cat Treats, Dog Biscuits, DentaTabs, dissolvable tablets for pet drinking water, and our new product 'Sprinkles', a food topping for daily dental protection. All products are made in the USA. For more information visit our booth for free samples!

TRILOGIC PHARMA

BOOTH #131

4 Peachwood Drive
Tallasse AL 36078
866-562-8042 Phone
www.trilogicpharma.com

TriLogic Pharma specializes in novel drug delivery solutions. Our veterinary products include Clindoral Periodontal Filler (2% Clindamycin HCl), ClinzGard Sterile Surgical Gel (1% Clindamycin HCl), ClinzGardNS Anal Sac Infusion Gel (1% Clindamycin HCl) and the new once-weekly otic solution, Ketocort Otic. These non-systemic gels absorb over 7-10 days, are sustained-released, and bio-degrading. Stop by the TriLogic booth for complete information and for FREE SAMPLES of our products. TriLogic's products are available through authorized distributor representatives.

VET DENTAL CHARTS (SPONSOR)

BOOTH #326

81 Belgrave Hallam Rd
Hallam Victoria 03803
AUSTRALIA

www.vetdentalcharts.com

Quick and easy canine and feline dental charting for veterinarians who wish to follow best practice dental diagnosis,

EXHIBITORS AND BOOTH NUMBERS

CONTINUED...

charting, treatment and home care. Specially developed professional dental charts that will improve your clinic's dental practices. Designed for veterinarians to meet clinical, legislative and client needs. Follows best practice dental processes developed in conjunction with veterinary dental specialists, general practitioners, technicians and vet nurses. Quick to implement and easy to use with features that clinic staff will love and pet owners really appreciate.

VETERINARY DENTAL SPECIALTIES & ORAL SURGERY

BOOTH #415
PO Box 99
Tustin CA 92781
714-838-8652 Phone
714-838-1830 Fax
www.dogbeachvet.com
Your one stop shop for veterinary dental education. We have textbooks and educational posters and videos on a wide variety of veterinary dental subjects including: extractions, radiology, periodontology, endodontics, orthodontics, and oral pathology and periodontology. In addition, we have client educational materials. If you are in need of hands on training, you can get information or sign up for a class at the San Diego Veterinary Dental Training Center.

VETERINARY INFORMATION NETWORK (VIN)

(SPONSOR)
CYBER CAFE
777 W Covell Blvd
Davis CA 95616
800-846-0028 Phone
www.vin.com

Created For Veterinarians by Veterinarians®, VIN is the premier online veterinary community and a leader in bringing colleagues and valuable resources together, online and off. Since 1991, VIN has been empowering the veterinary profession by providing instant access to vast amounts of up-to-date medical, product, and practice management information. Today, VIN reaches over 55,000 veterinarians, veterinary students, and industry partners worldwide and is the leading choice for continual education opportunities, easy access to specialists in a wide variety of

areas, and "breaking news" that affects veterinarians, their patients, and their practices. For a FREE 30-day trial, visit www.VIN.com or phone 800-700-4636, Experience for yourself why VIN is the BEST online resource for veterinarians.

VETERINARY TRANSPLANT SERVICES

(SPONSOR)
BOOTH #308
215 East Titus Street
Kent, WA 98032 USA
800-558-5223 Phone
253-856-1830 Fax
www.vtsonline.com
VTS provides the widest variety of BONE GRAFT materials at prices that fit your practice. From PERIOMIX to SYNERGY to FUSION XPRESS, our grafts can help with everything from routine extractions to mandibular reconstruction and fracture repair. Use our OSSIFLEX all-bone barrier membrane to enhance healing in patients with palatal defects, or to help save teeth in guided tissue and bone regeneration procedures. Bone grafts can help increase bone density, restore bone height, reduce risk of fracture, and prevent the need for additional surgery. Let your clients know you are providing the BEST AVAILABLE dental practices! Visit VTS at booth 308 to find out how allograft can revolutionize the way your patients heal!

VETMATRIX
BOOTH #103
10179 Huennekens St
San Diego CA 92121 USA
800-462-8749 Phone
858-228-9740 Fax
www.vetmatrix.com

VetMatrix provides internet marketing solutions for every budget and every need. The online marketing services are designed to equip veterinarians for success. Solutions include an advanced SEO solution, custom HD video and video marketing, paid advertising (PPC), social media management and optimized websites.

VIRBAC

BOOTH #420
3200 Meacham Blvd
Fort Worth TX 76137
682-647-3551 Phone
www.virbacvet.com
C.E.T.® Brand of Products are celebrating 25 years as a leader in home dental care! With innovative products such as C.E.T.® Tartar Control Toothpaste, C.E.T.® HEXTRA® Premium Chews for Dogs, C.E.T.® Oral Hygiene Chews for Dogs, C.E.T.® VEGGIEDENT® Tartar Control Chews for Dogs, and C.E.T. AQUADENT® Drinking Water Additive, C.E.T.® is proud to be a trusted resource for veterinarians and pet owners. At Virbac, we understand how Questions Lead to Better Answers. We never stop asking questions because we know it leads to solutions that make a real difference in the lives of animals.

WILEY

BOOTH #421
200 Locust St Apt 19B
Philadelphia PA 19106
215-913-0416 Phone
www.wiley.com

ZOETIS

(SPONSOR ONLY)
100 Campus Dr
Florham Park NJ 07932
1-888-Zoetis1 Phone



FRESH AND CLEAN IS AVAILABLE
IN THREE LEVELS OF EASY.

**VISIT THE
CEVA BOOTH #417
FOR MORE INFORMATION**



Clenz-a-dent® Dental Gel
A mint flavored toothpaste specially formulated with enzymes and baking soda to help gently clean the teeth and gums and freshen breath.



Clenz-a-dent® Chlorhexidine Rinse
A palatable, antimicrobial formula that helps control and kill the bacteria in the mouth that causes gum disease. Simply rinse daily after each meal.
Contains 0.13% Chlorhexidine

Clenz-a-dent® Rawhide Chews
An enzymatic chew that has an abrasive texture to help support healthy teeth and gums.



Clenz-a-dent® ProDen PlaqueOff® Oral Health Flakes
A natural product to sprinkle on food to help clean teeth and freshen breath.

Clenz-a-dent® Water Additive/ Mouth Rinse
Use as a mouth rinse or add to water to help reduce the accumulation of biofilm on teeth.

To learn more, please contact your Ceva or Distributor Sales Representative or visit www.clenz-a-dent.com.



©2017 Ceva Animal Health, LLC.
Clenz-a-dent® is a registered trademark of Ceva Animal Health, LLC.
ProDen PlaqueOff® is a registered trademark of SwineCare AB.



suni

Complete Digital Imaging Systems

Made in Silicon Valley, for over 20 years

**Made here.
Supported here.
Sold direct.**

visit us at booth 127

Suni has been at the forefront of digital imaging since 1995, manufacturing digital imaging sensors from our ISO certified facility. This means, lower costs, higher value and a support team that helps with every step in your transition to bring digital dentistry to your practice.



**Come see our amazing show specials, including a
0% financing option.**

www.suni.com/veterinary

800.GET.SUNI



Manufacturing High Quality Pet Products



480-8 Demarest Road, Elizabeth, NJ 07207 | 908-323-3131 | www.keystonevet.com

NOTES

NOTES

ProDen SUPPORTS NORMAL AND HEALTHY TEETH, GUMS AND BREATH ODOR

PlaqueOff®

The products you love just keep getting better!!

INTRODUCING THE NEW PLAQUEOFF SYSTEM™ DENTAL CARE BONES!!



✔ **BAD BREATH**

✔ **GRAIN AND GLUTEN FREE**

✔ **PLAQUE**

✔ **NATURAL INGREDIENTS - MADE IN THE USA**

✔ **TARTAR**

✔ **100% SATISFACTION GUARANTEED**

Easy to use, ProDen PlaqueOff® comes in three unique ways to help support normal and healthy teeth, gums and breath odor.

Great for both cats and dogs, highly palatable and always working!

NO Alcohol, Anti-Bacterials, Artificial Preservatives, Antibiotics, Zinc, Xylitol or Enzymes.

Come see us in Booth 425!!



SWEDENCAREUSA

sales@pet.dental
(888) 619-9711 • (360) 636-8888
www.pet.dental



VDF TRACK COORDINATORS

- **Essentials of Veterinary Dentistry** – David Clarke, DVM, DAVDC, FAVD
- **Foundation for Veterinary Dentistry**– Andrew Duke, DVM, FAVD
- **AVDC Sponsored Dental Track** – Kevin Stepaniuk, DVM, DAVDC and Diane Carle, DVM, DAVDC
- **Lab Coordinator** – Gwenn Schamberger, DVM, DAVDC
- **Brief Clinical Reports** – Elizabeth Brine, DVM, DAVDC
- **Original Research (part of AVDC Sponsored Dental Track)**– Kevin Stepaniuk, DVM, DAVDC and Diane Carle, DVM, DAVDC
- **Marketing and Management** – Paul Camilo, CVPM
- **Peter Emily Zoo/Wildlife** – Steve Holmstrom, DVM, DAVDC
- **Technician** – Candice Hoerner, CVT, VTS (Dentistry)
- **Specialist-in-Training** – Sharon Hoffman, DVM, DAVDC
- **Equine** – Robert Baratt, DVM, DAVDC
- **Review and Assessment** – Diane Carle, DVM, DAVDC
- **Poster Sessions** – Larry Kimberlin, DVM, FAVD, DAVDC
- **Rabbit** – Loic Legendre, DVM, DAVDC, DEVDC, BCVMA
- **JOVD in the Clinics** – John Lewis, DVM, DAVDC, FAVD

FOUNDATION FOR VETERINARY DENTISTRY BOARD

- **President**
Jan Bellows, DVM, DAVDC, ABVP
- **President-Elect**
Barden Greenfield, DVM, DAVDC, FAVD
- **Treasurer**
Curt Coffman, DVM, DAVDC, FAVD
- **Secretary**
David Clarke, DVM, DAVDC, FAVD
- **Board**
David Clarke, DVM, DAVDC, FAVD, Program Chair
Paul Mitchell, DVM, DAVDC
Barry Rathfon, DVM
Mike Overend, DVM
Richard McFarland, DVM, FAVD
Kris Bannon, DVM, DAVDC, FAVD
Randi Brannan, DVM, DAVDC, FAVD
Jamie Anderson, DVM, DAVDC, DAVD
Clarence Sitzman, DVM, DAVDC, DAVD

DISCLAIMER

This annual meeting is sponsored by the American Veterinary Dental College, the Academy of Veterinary Dentistry, and the Foundation for Veterinary Dentistry for educational purposes only. The material presented is not intended to represent the only or the best methods appropriate for the medical conditions being discussed, but rather is intended to present the opinions of the authors or presenters, which may be helpful to other healthcare professionals at arriving at their own conclusions and consequent applications. Attendees participating in this medical education program do so with full knowledge that they waive any claim they may have against the Veterinary Dental Forum for reliance on any information presented during these educational activities. The Veterinary Dental Forum does not guarantee, warrant or endorse any commercial products for services.

Save the Date...

and...



**VDF 2019
Orlando, FL
September 26-29**

**VDF 2020
Dallas, TX
October 29-
November 1**