

ON-SITE PROGRAM

The Hilton Minneapolis and
Minneapolis Conference Center

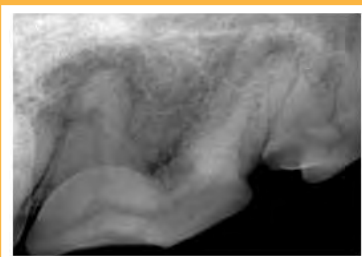

co-sponsored by
The Foundation for Veterinary Dentistry | American Veterinary Dental College | Academy of Veterinary Dentistry

A special ***“Thank You”*** to the sponsors of the
30th Annual Veterinary Dental Forum!

PREMIER SPONSOR



GOLD SPONSORS



SILVER SPONSORS



BRONZE SPONSORS



GENERAL SPONSORS

Addison Biological Laboratory, Inc.
Allacem SANOS
Associated X-Ray Imaging
Banfield Pet Hospital
Center for Comparative Oral and Maxillofacial Pathology (CCOMP)
DePuy Synthes Veterinary
Veterinary Transplant Services
Veterinary Information Network (VIN)

GENERAL INFORMATION

ON-SITE REGISTRATION HOURS

THURSDAY
September 29
7:00am - 11:00am
1:00pm - 8:00pm

FRIDAY
September 30
7:00am - 6:00pm

SATURDAY
October 1
7:30am - 6:00pm

SUNDAY
October 2
7:30am - 4:00pm

EXHIBIT HALL HOURS

THURSDAY
September 29
Exhibit Hall Grand Opening
7:00pm - 9:00pm

FRIDAY
September 30
9:00am - 6:00pm

SATURDAY
October 1
9:00am - 6:00pm

SUNDAY
October 2
9:00am - 2:00pm

REGISTRATION

Attendees will be required to sign in at the registration desk and in the lab rooms before participating.

LABORATORIES

Check your welcome letter for the labs for which you registered. Attendees' names will be on a sign in sheet in the each room. Be sure to sign in! All labs are located in the Minneapolis Convention Center, see page 7. To register for an available lab on-site, visit the registration desk.

CONTINUING EDUCATION CREDITS

Attendees of the Veterinary Dental Forum can earn up to 26 hours of continuing education (CE). A certificate is provided in your attendee packet. Attendees must sign an attendance roster at registration for possible replacement of lost CE forms in the future.

NAME BADGES

Name badges will be required for participation in all sessions, workshops, laboratories and the exhibit hall. Badges are included in your conference materials received at the meeting registration desk and are only available for registered attendees and registered guests.

MORNING AND AFTERNOON BREAKS

An early morning coffee and tea station will be provided in the Marquette Ballroom foyer each morning prior to the start of presentations. Mid-morning and afternoon breaks with beverages will be provided in the Exhibit Hall.

LUNCHESES

Box lunches (on Friday and Saturday), are included with Forum registration. Attendees were asked to indicate whether they would like to receive a box lunch on the registration form. Lunch will be from 12:10pm-1:30pm to allow additional time to visit the exhibits. Lunch on Sunday is "on your own." Attendees will find many dining options within a five minute walk. Please see your attendee packet for a list of nearby options.

CANCELLATIONS AND REFUNDS

Cancellations and refunds are no longer permitted. A charge of \$50 will be assessed for each change made in laboratory selections.

PRINT STATION

To print notes from the proceedings USB, a print station will be located near the VDF Registration Desk for your convenience.

CYBER CAFÉ

The Veterinary Information Network (VIN) is once again sponsoring a Cyber Café which is located in the Minneapolis Ballroom foyer.

2016 PROCEEDINGS BOOK

The 2016 digital Proceedings is available online for a limited time. Please see our website for the link.

2015 USB

Limited 2015 VDF Monterey Proceedings USBs will be available for purchase at the registration desk for \$35.

NO VIDEOTAPING is permitted in any sessions or labs.

DOOR PRIZE WINNERS will be posted on the memo board located near the registration desk.

TICKETS* purchased for events can be found in your attendee packet.

**Tickets required for On the Cusp Lecture and Guest Welcome Reception.*

SPECIAL MEETINGS & EVENTS

CURRENT AS OF PRINTING

Consult a map of the meeting space on page 6 for room locations, labs will be at Minneapolis Convention Center, page 7.

* = Separate, pre-registration or ticket required.

The following schedule is subject to change.

WEDNESDAY, SEPTEMBER 28, 2016

6:00pm - 10:00pm Symphony I & II Review & Assessment

THURSDAY, SEPTEMBER 29, 2016

8:00am - 12:00pm	Marquette I - III	*Advanced Lecture "On the Cusp" (Session 1 - 8 to 9:45am, Session 2 - 10:15 to 12:00pm)
1:00pm - 1:30pm	Marquette I - III	AVDC Annual Business Meeting-presentation of Certificates
1:30pm - 3:30pm	Marquette I - III	Joint AVDC Annual Meeting
2:00pm - 4:30pm	Symphony I & II	AVDT Member-Only Meeting
3:30pm - 4:30pm	Marquette I - III	Diplomate-only College Annual Meeting
5:00pm - 6:30pm	Marquette I - III	F4VD General Meeting
5:00pm - 7:00pm	Symphony III	Equine Diplomate Annual Meeting
5:00pm - 6:00pm	Symphony I & II	AVDT Pinning Ceremony and Refreshment Break
7:00pm - 9:00pm	Minneapolis BR	Welcome Reception and Exhibit Hall Grand Opening

FRIDAY, SEPTEMBER 30, 2016

8:00am - 5:30pm	MCC Room 101 A-H	Laboratories (Convention Center-See map page 7)
8:00am - 12:00pm	Duluth	Specialists in Training (SIT) Lecture - Dr. Sandra Manfra Marretta, DVM, DACVS, DAVDC
9:00am - 6:00pm	Minneapolis BR	Exhibit Hall open
9:00am - 6:00pm	Red Wing	Fun Run Shirt & Bib pickup
12:10pm - 1:30pm	Minneapolis BR	Box lunches provided in exhibit hall
12:10pm - 1:30pm	Marquette BR IV, V	Exam Comm. Informational Mtg. for Registered Trainees
12:10pm - 1:30pm	Marquette BR VI	WVDC Meeting
2:30pm - 3:30pm	Duluth	Training Support Comm. (TSC) Informational Meeting for Residents (non-equine specific)
3:20pm - 3:50pm	Rochester	Poster Presenters Q&A Session
5:40pm - 6:30pm	Symphony I, II	AVDT Mentee Presentations (Open to all)
5:40pm - 6:30pm	Duluth & Foyer	Friday Social Mixer
6:30pm - 7:15pm	Duluth & Foyer	Awards Ceremony
7:00pm - 9:30pm	Symphony I, II	AVDT 10th Anniversary

SATURDAY, OCTOBER 1, 2016

6:30am - 7:30am Hilton Lobby *Fun Run/Walk - See registration packet for instructions
The Fun Run/Walk is not a race, it is based on individual predicted times. Awards will be given to those who finish closest to their predicted time (not necessarily the fastest!). This event is a great way to showcase and celebrate your personal fitness goals and achievements.

6:30am - 7:30am	Marquette VI	Credentials Training Support Meeting TSC
8:00am - 5:30pm	MCC Room 101 A-H	Laboratories (Convention Center-See map page 7)
9:00am - 6:00pm	Minneapolis BR	Exhibit Hall open
9:50am - 10:20am	Rochester	Poster presenters Q&A Session
12:10pm - 1:30pm	Minneapolis BR	Box lunches provided in exhibit hall
12:10pm - 1:30pm	Marquette VII, VIII, IX	JVD Reviewers' Meeting (Open to all)
12:30pm - 1:30pm	Marquette I - III	Information Meeting for Veterinarians Considering Pursuing Certification by AVDC
5:40pm - 6:40pm	Symphony I - II	AVDT General Interest Meeting
5:40pm - 6:30pm	Duluth	Saturday Social Mixer
6:30pm - 7:30pm	Duluth	Foundation Live Auction

SUNDAY, OCTOBER 2, 2016

6:30am - 8:00am	Symphony I - II	AVDT Mentees Meeting
7:00am - 8:00am	Marquette I - III	AVD Trackers Information Meeting
8:00am - 5:30pm	MCC Room 101 A-H	Laboratories (Convention Center-See map page 7)
9:00am - 2:00pm	Minneapolis BR	Exhibit Hall open
12:10pm - 1:30pm		Lunch on your own
5:40pm		Adjourn

GUEST SPEAKERS

Advanced Lecture “On the Cusp”

“Using Teaching and Learning Principles to Improve Outcomes in Veterinary Medicine”

VDF is pleased to welcome Dr. Robert Fox, Professor Emeritus, University of Oklahoma.

Professor Robert Fox is Professor Emeritus of Educational Leadership and Policy Studies at the University of Oklahoma in Oklahoma, USA. He is also Adjunct Professor of Family Medicine at the University’s Health Science Center. Professor Fox was Project Director of the study – “Changing and Learning in the Lives of Physicians”. The book reporting the results proposes a theory of learning and change.



Professor Fox has authored or co-authored more than 100 articles, book chapters, papers and invited presentations. He was Editor of the Journal of Continuing Education in the Health Professions and has published many books as an author or co-editor, including “The Physician as Learner (1994)” and “The Continuing Professional Development of Physicians: Integrating Theory and Practice (2003)”. In a University of Wisconsin’s study of the most important books and journals in continuing medical education (CME), his three books were ranked number one through three. His most recent book with Piet DeBoer, “Changing patterns of lifelong learning: a study of surgical education” reports a global study of learning.

Professor Fox also has a research award named for him – The Robert Fox Award – from the Society for Academic CME for best research paper. He has received numerous awards and named visiting professorships, such as the Rosenstadt Visiting Professor of Medicine at the University of Toronto and the prestigious Coppelson Orator by the Federation of Medicine of Australia. He is also a recipient of the Francis Maitland Award, the Distinguished Service Award and the Special Award for Research from the Society for Academic CME.

This lecture is a ticketed event, additional registration fee required. (2 hours CE)

Specialists in Training - Surgery

Lecture: Friday, September 30th, 8:00am-12:00pm, DULUTH ROOM

Lab: Sunday, October 2nd, 8:00am-11:00am, MCC ROOM 101 G

This lab attendance is limited to AVDC Trainees only and requires an additional registration fee.



Dr. Sandra Manfra Marretta, DVM, DACVS, DAVDC

“Recognition and Management of Benign and Malignant Oral Tumors”

Dr. Manfra Marretta earned her DVM degree from Cornell University in 1977.

She is a Diplomate of the American College of Veterinary Surgeons and a Charter Diplomate of the American Veterinary Dental College. She is a Professor Emerita in Small Animal Surgery and Dentistry at the University of Illinois.

HOTEL FLOOR PLANS

HILTON

THIRD FLOOR

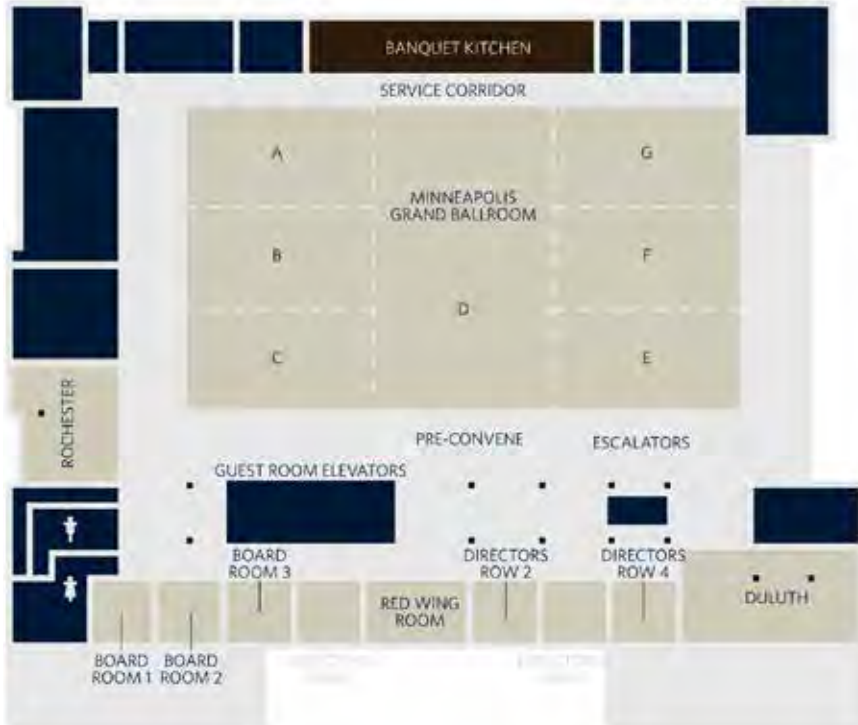

THIRD FLOOR

- Exhibit Hall
- Registration Desk
- Poster Session
- Friday Social Mixer
- Awards Ceremony
- Specialists in Training
- Cyber Cafe

SECOND FLOOR

- On the Cusp
- AVDT Member Meeting
- AVDC/AVD/AVDS Member Meetings
- Advanced Session
- Clinical Brief Reports
- Equine Session
- Exotics Session
- Fundamentals Session
- Intermediate Session
- Marketing/Management
- Research in Veterinary Dentistry
- Technician Session

CONFERENCE & EVENT ROOMS

MEETING FACILITIES SECOND FLOOR



THE GALLERY LOBBY LEVEL



MINNEAPOLIS CONVENTION CENTER FLOOR PLANS

LABS - ROOM 101 A THROUGH H

SKYWAY HILTON TO MINNEAPOLIS CONVENTION CENTER

ALL LABS



ALL LABS

ROOM 101
A -- H

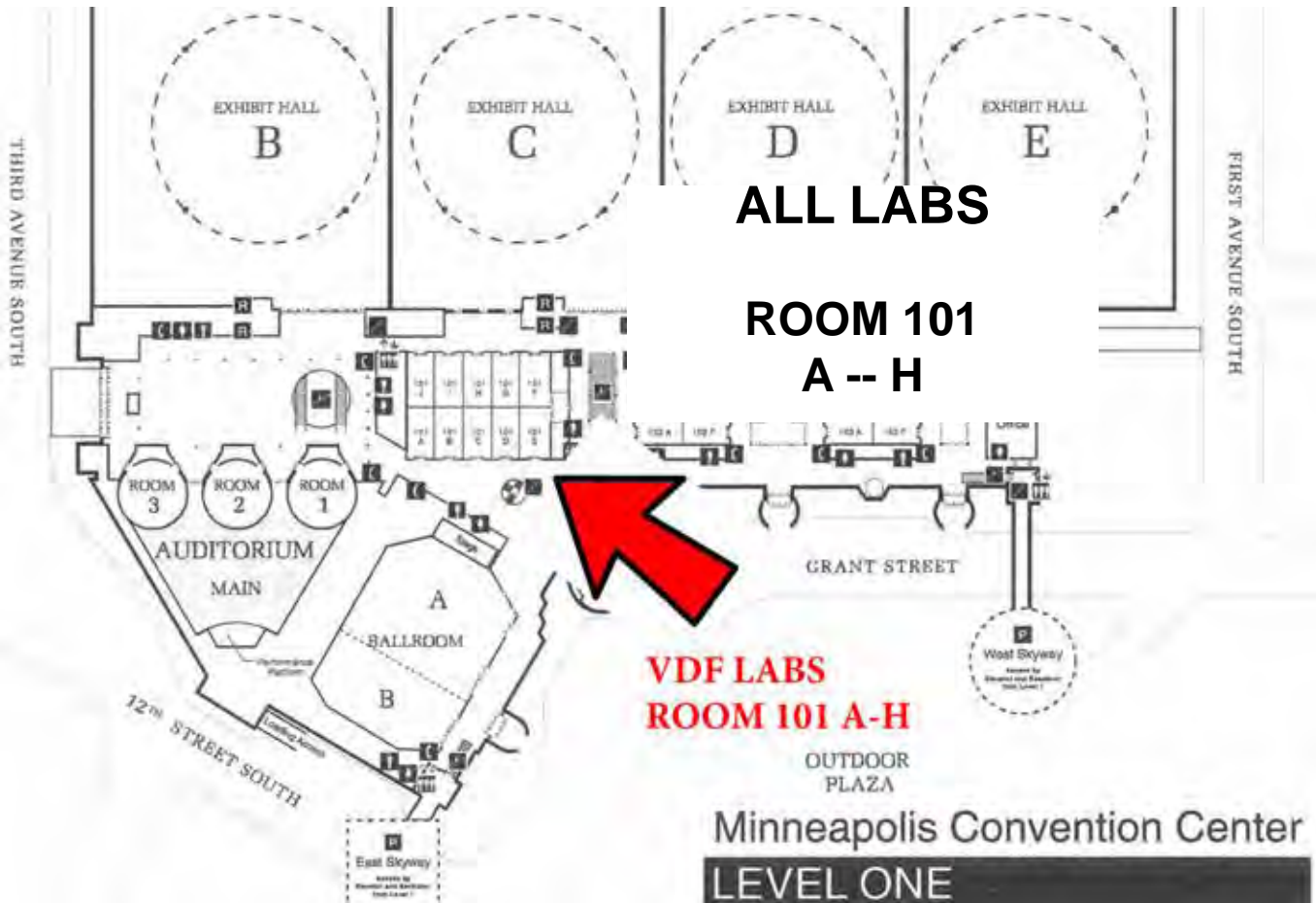

VDF LABS
ROOM 101 A-H

Minneapolis Convention Center

LEVEL ONE

QUALITY CAREERS

at Banfield Pet Hospital

Step into a Banfield hospital and feel the energy and compassion we bring to pet care.

Learn more at
Banfield.com/Careers



Come visit us
at booth 410.



2016 VDF PROGRAM GRID - FRIDAY LECTURES

TIME	FUNDAMENTALS MARQUETTE I, II, III	INTERMEDIATE SYMPHONY III	ADVANCED MARQUETTE VII, VIII, IX	MARKETING/MANAGEMENT MARQUETTE IV, V	ZOO/WILDLIFE/EXOTICS MARQUETTE VI	TECHNICIAN SYMPHONY I, II
8:00-8:50am	Anatomy of the Head (B Hall)	The Key to Successful Dentistry (E Eisner)	Interfragmentary Wiring for Maxillofacial Fracture Repair Technique, Limitations and Clinical Applications (R Boudrieau) Pre-requisite for Interfragmentary Wire Techniques Lab - Friday, 1:30pm	Everybody Needs a Plan: Dispelling the Myths of Estate Planning (F Wood)	Felform Teeth Origin and Evolution (A Duke)	Fancy Feline Dentistry (P March)
9:00-9:50am	The Origins of Teeth (A Duke)	Dentistry "The Next Frontier" (B Niemiec)	Maxillary Fracture Repair Techniques (K Taney) Pre-requisite for Maxillary Fracture Fixation Lab - Saturday, 8:00am	Planning Ahead: Is Your Estate in Order? Test Your Estate Planning IQ (F Wood)	Zoo Dentistry Armamentarium (D Winter)	Mutant Dentistry - From Pugs to Persians (P March)
9:50-10:20am	Break with Exhibitors - Minneapolis Ballroom					
10:20-11:10am	It's all about the Tooth (L Sasser)	Top 10 Tips & Techniques for Dental Extractions and Oral Surgery (E Brine)	Endodontics: The Root of the Problem (D Hansen)	Financial Life Planning for Veterinarians (F Wood)	Dental Radiography in Zoo Animals (D Winter)	Pediatric Dentistry for the Veterinary Technician (B Altier)
11:20-12:10pm	COHAT (T Jacobson)	Yikes! Now What? Reasons to Stage Dental Procedures (E Brine)	Comparison of Endodontic Findings in CBCT and Dental Radiographs in Dogs (H Kuntsi-Vaattovaara)	Common Pitfalls in Veterinary Dentistry Management (L Sasser)	Periodontal Disease in a Group of Lowland Gorillas and Chimpanzees (D Winter)	Concepts in Veterinary Dental Radiology (J Mendenwaldt)
12:10-1:30pm	Box Lunches available in exhibit hall for registered attendees and exhibitors (1 each) **See schedule on page 4 for meetings held over the lunch hour.					
1:30-2:20pm	A Dog's Life; Review of Canine Dentistry (B Mulherin)	How and Why I Remove Deciduous Mandibular Canines in Canines (N Johnston)	Orthodontics in Veterinary Dentistry: The Science Beyond the Ethics Part I (I Luskin)	How to Talk to Your Clients About Dentistry (B Niemiec)	Chimp Talk (T Brandon Abbatangelo)	Save THAT Tooth – Endodontics for the Veterinary Technician (A Edwards)
2:30-3:20pm	Understanding the Science Behind Dental Products (M Berg)	Lingoversion of the Permanent Canines - How I Perform Crown Amputation and Partial Coronal Pulpotomy (N Johnston)	Orthodontics in Veterinary Dentistry: The Science Beyond the Ethics Part II (I Luskin)	Women do it Differently - Managing Conflict in the Veterinary Workplace (M Lommer)	Marine Mammal Dentistry (S Holmstrom)	Are Crowns ONLY for Royalty? – Prosthodontics for the Veterinary Technician (A Edwards)
3:20-3:50pm	Break with Exhibitors (Minneapolis Ballroom) and Poster Presenters Q&A Session (Rochester Room)					
TIME	FUNDAMENTALS MARQUETTE I, II, III	INTERMEDIATE SYMPHONY III	ADVANCED MARQUETTE VII, VIII, IX	MARKETING/MANAGEMENT MARQUETTE IV, V	ZOO/WILDLIFE/EXOTICS MARQUETTE VI	TECHNICIAN SYMPHONY I, II
3:50-4:40pm	Cutting, Drilling and Filling Equipment, Materials and Techniques (J Bellows)	Surgical Extractions and Managing Complications (B Niemiec)	Crown Extensions: A Useful Technique for Many Indications (H Kuntsi-Vaattovaara)	Controlled Substances - What you Really Need to Know! (M Berg)	Large Carnivore Dentistry (S Holmstrom)	I Like to Move it Move it - Orthodontics for the Veterinary Technician (A Edwards)
4:50-5:40pm	The Dental Examination Before Anesthesia (J Bellows)	Endodontic Complications, their Avoidance and Repair (B Niemiec)	The pathology of oral trauma: Patterns of Injured and Reactive Tissues (C Bell)	Talk to 'em! Client Communication (M Berg)	Beakistry (D Winter)	Chew on This – Debunking Common Dental Myths (L Bird)

2016 VDF PROGRAM GRID - SATURDAY LECTURES

TIME	FUNDAMENTALS MARQUETTE I, II, III	INTERMEDIATE SYMPHONY III	ADVANCED MARQUETTE VII, VIII, IX	MARKETING/MANAGEMENT MARQUETTE IV, V	EQUINE MARQUETTE VI	TECHNICIAN SYMPHONY I, II
8:00-8:50am	Common Oral Pathology in the Dog and Cat (P Vall)	Advanced Periodontal Treatment: What is possible, and when is it appropriate (H Lobprise)	Real Life Monitoring: Part I (A Hawley)	The Best Staff- Techniques to Find the Best and the Brightest (D Boone)	Bacteriology and Antibiotic Use in Equine Oral Surgery (M Evans)	Becoming a Dental Concierge (B Niemiec)
9:00-9:50am	A Healthy View of Dentistry (C Carter)	Treatment Options for Teeth with Periodontitis: What to Expect? (Y Dumais)	Real Life Monitoring: Part II (A Hawley)	The Best Staff: Finding, Interviewing & Background Checks (D Boone)	Local Anesthesia in Equine Dentistry (E Schilling)	Common Oral Pathology for the Veterinary Technician (B Niemiec)
9:50-10:20am	Break with Exhibitors (Minneapolis Ballroom) and Poster Presenters Q&A Session (Rochester Room)					
10:20-11:10am	Managing Pandora's Box (C Carter)	Intraoral Mandibular Fracture Repair: How Anatomy Comes in to Play (B Hall)	The Art of Anesthesia for the Veterinary Dental Patient (A Hawley)	The Best Staff – Personality Matching (D Boone)	Restrospective Study of a Novel Technique to Aid in the Extaction of Equine Cheek Teeth (M Rice)	Crown Therapy for Veterinary Technicians – Preparation to Cementation (J Mendenwaldt)
11:20-12:10pm	Dental Radiography Simplified (B Niemiec)	Zebbras You'll Want to Know Better (J Lewis)	Anesthesia for the Dental Patient Beyond ASA 1 (A Hawley and M Lommer)	Performance Reviews –How to do Effective Reviews (D Boone)	Standing Oral Extraction of Equine Maxillary Check Teeth with Sagittally Complicated Crown-Root Fractures (R Pascoe)	Creating an Effective Oral Care Regimen (P Dominguez)
12:10-1:30pm	Box Lunches available in exhibit hall for registered attendees and exhibitors (1 each) **See schedule on page 4 for meetings held over the lunch hour.					
1:30-2:20pm	Feline Shades of Grey (B Hall)	Ergonomics and Four-Handed Dentistry (A Duke)	1:30-1:55pm A Longitudinal Assessment of Periodontal Disease in Mini Schnauzers and Lab Retrievers (C Wallis) 2:00-2:25pm Assessment of Dental Plaque Coverage in Domestic Short-Haired Cats Quantitative Light-induced Fluorescence (C Wallis)	Drama and the Boss - How to Deal with Toxic Bosses (L Dunn)	Restrospective Study of the Prevalence of Wolf Teeth in Juvenile Horses (S Odenweller)	The Technician's Role to Maximize Workflow in the Dental Service (A Mills)
2:30-3:20pm	Local Anesthetic Blocks... What you Should Know (S Babbitt)	Restorative Anatomy (P Theuns)	2:30-2:55pm Influence of Axial Grooves on the Dislodgment Resistance of Prosthetic Metal Crowns in Dogs (S Goldschmidt) 2:55-3:20pm Fortigen™-P: A Novel Osteoinductive Bone Graft for Dental Applications: Moving Beyond the Clot (H Newman)		Equine Head and Oral Radiography (R Pascoe)	Incorporating Cat Friendly Practice Techniques into Your Dental Service (J Yaroslav)
3:20-3:50pm	Break with Exhibitors - Minneapolis Ballroom					
3:50-4:40pm	Extractions – Difficult Extractions Made Easy (N Johnston)	Orthodontic Tooth Movement (P Theuns)	3:50-4:20 Assessment of Mandibular Fractures in Young Dogs (2000-2015) (A Castejon) 4:20-4:45 Crown Preservation of the Mandibular First Molar Tooth Impacts the Strength and Stiffness of Non-Invasive Fracture Repair (C Lothamer)	You Can Have Quality & Efficiency (L Dunn and P Camilo)	Radiographic Evaluation of the Types and Stage of Incisor Tooth Resorption and Hypercementosis in Horses (M Rice)	Getting Clients to Bite! – Part 1 - Promoting Dentistry to Your Staff and Your Clients (P Dominguez)
4:50-5:40pm	Overlooked Dental Care Products (E Brine)	Differential Diagnoses for Inability to Close the Mouth in Cats (I Velazquez-Urgel)	4:50-5:15 Radiographic Assessment of the Temporomandibular Joint in the Cat by Means of the Ventrolateral and Lateral Nose-up Views (L Arturo Villamizar Martinez)		Equine Odontoclastic Tooth Resorption and Hypercementosis: Hematology (E Earley)	Getting Clients to Bite! – Part 2 - Addressing All of your Client's Concerns About Dental Procedures (P Dominguez)

2016 VDF PROGRAM GRID - SUNDAY LECTURES

TIME	FUNDAMENTALS MARQUETTE I, II, III	INTERMEDIATE SYMPHONY III	RESEARCH IN VETERINARY DENTISTRY MARQUETTE VII, VIII, IX			TECHNICIAN SYMPHONY I, II
8:00-8:50am	Emergencies and Urgencies in Veterinary Dentistry and Oral Surgery (E Vicari)	Malocclusions: What Do I Need to Know in General Practice? (D Hansen)	8:00-8:25am Tooth Luxation in Cats Causing Difficulty to Close the Mouth (2000-2015) (I Velazquez-Urgel) 8:25-8:50am Malocclusion Management in Cats (H Correa)			Keep Calm and Get Your Pain Management On! (C Motz)
TIME	FUNDAMENTALS MARQUETTE I, II, III	INTERMEDIATE SYMPHONY III	CLINICAL BRIEF REPORTS MARQUETTE VII, VIII, IX			TECHNICIAN SYMPHONY I, II
9:00-9:50am	Feline Extraction Techniques (B Niemiec)	Laser, Electrosurgery, or Radiosurgery? – A Review and Comparison (E Domnick)	9:00-9:20am Malignant Transformation of Canine Viral Papilloma Type-1 to an Oral Squamous Cell Carcinoma (A Regalado) 9:25-9:50am Epithelial Odontogenic Tumor in a Canine (D Hodesson)			What Stage Is It and Why? Staging Periodontal Disease (W Rensman)
9:50-10:20am	Break with Exhibitors - Minneapolis Ballroom					
10:20-11:10am	Oral Pathology of the Dog and Cat (E Ribka)	Sticking to the Tooth: A Guide to Composite Restoratives and Bonding Agents (E Domnick)	10:20-10:50am Unusual Presentation of a Feline Oral Sarcoma (B Niemiec) 10:50-11:10am Very Aggressive but Benign Growth in a Dog (B Niemiec)			Regional Oral Nerve Blocks (T Jacobson)
11:20-12:10pm	Brachycephalic Oral Care (B Hall)	Practical Use and Manipulation of MTA: Modern Day Alchemy (B Hewitt)	11:20-11:45am Multiple Tumors in a Labrador Retriever (E Ribka) 11:45-12:10pm Severe, Necrotizing, Ulcerative, and Suppurative Osteomyelitis in a Cocker Spaniel (E Ribka)			Power Scaling from A-Z (J Hernandez-Eliason)
12:10-1:30pm	Lunch on your own. Exhibits close at 2:00pm. **See schedule on page 1 for meetings held over the lunch hour.					
1:30-2:20pm	Molar Extractions in the Dog and Cat (P Vall)		2:00PM - VOHC Trials - Plaque and Calculus Scoring - Progress in Developing an Objective System (C Harvey, VOHC Director and Colleagues)			A Technician's Role in Understanding Tooth Resorption (P Dominguez)
2:30-3:20pm	Overcoming Objections (C Carter)					Anesthesia and Pain Management for the Dental Patient (P Dominguez)
3:20-3:50pm	Break on your own. (Exhibits closed)					
3:50-4:40pm	Dental Care for Senior Pets (H Lobprise)					
4:50-5:40pm	Feline Dental Support Group (H Lobprise)					



Welcome to the 30th Annual Veterinary Dental Forum!

We are proud to once again be the Premier Sponsor of the
Veterinary Dental Forum Wetlabs!

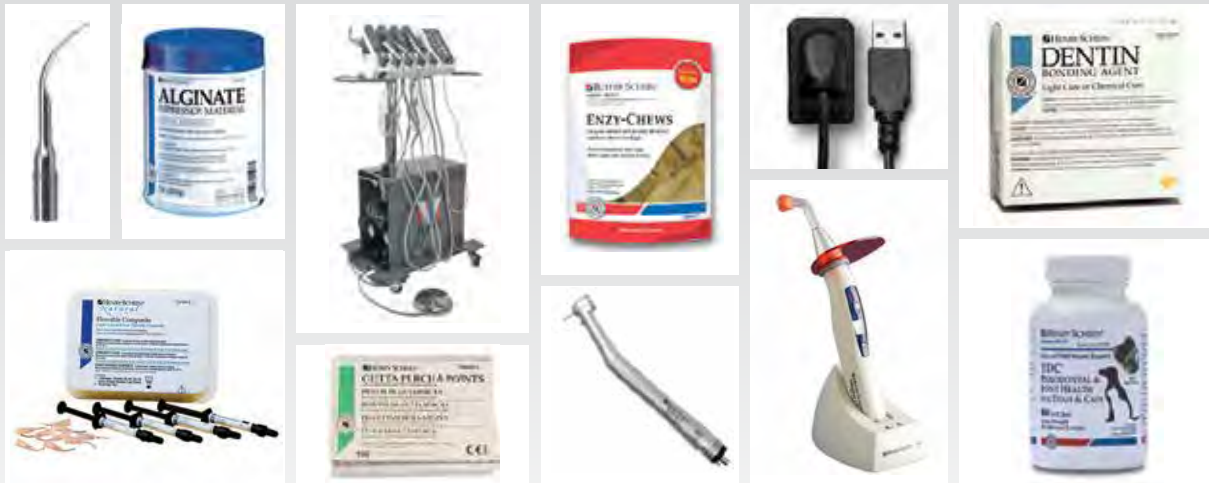

Rely On Us for All Your Dental Equipment & Supplies

Select from top national brands or save without compromising on excellence, with our own high-quality Henry Schein Brand. We offer many solutions to meet the needs of all veterinary dental procedures. And, you can have absolute confidence they'll measure up to your standards, because they have already met our high standards to earn the Henry Schein Seal of Excellence.

Henry Schein Brand products offer:

- 100% guarantee of satisfaction
- Huge savings on the products and supplies you use most
- High quality and high value
- Broad selection – **more than 5,000 Henry Schein Brand products ... and growing**

Visit us at Booth #501/600.



(855) SCHEIN1 (724-3461) | www.henryscheinvet.com

Rely on Us™

3M Science.
Applied to Life.™

**There's a more effective way
to help prevent hypothermia.**



The induction of anesthesia can cause a rapid drop in core body temperature and increase the risks associated with unintended hypothermia. 3M™ Bair Hugger™ therapy offers a simple, proven way to prevent and treat unintended hypothermia by actively warming your patients during surgery. So you can keep them warm without going to extremes.

Visit us at VDF Booth 700 to learn more.



3M™ Bair Hugger™ Therapy

2016 VDF PROGRAM GRID - POSTER SESSION

SUBJECT TO CHANGE

1. Alternative Dental X-ray Views for Rodents and Rabbits
2. Comparative Palatability of 2 Dental Chews Designed to Fight Plaque and Calculus in Dogs: CET Hextra And DentaHex CHEWS
3. Dentoalveolar Trauma In Dog: Case Report
4. Efficacy of a Chlorhexidine Gluconate-Coated Dental Chew (C.E.T.® HEXTRA®) in the Prevention of Dental Calculus in Dogs
5. Epidemiological Study of Dental Fracture in Dogs
6. Intraoral X-Rays Survey for Rabbits: Avoiding Superimposition by Using a Bisecting Angle Technique
7. Low-Level Laser Therapy (LLLT) In DPSC In Vitro Using Two Wavelengths
8. Palatability And Chewing Times Of A Vegetable Dental Chew (VEGGIEDENT®) Designed To Fight Plaque And Tartar In Dogs
9. Photographic Method to Improve the Diagnosis of Oral Diseases

Sponsored by



C C O M P

*Center for Comparative Oral and
Maxillofacial Pathology*

at the University of Wisconsin-Madison
School of Veterinary Medicine

Awards will be presented to the top three poster presenters at the Awards Ceremony on Friday, September 30th.

*Authors will be by their posters in the Rochester Room for Question & Answer Sessions
during the afternoon break on Friday and the morning break on Saturday.*

LABORATORIES AND SCHEDULE

SUBJECT TO CHANGE

Veterinary dentistry is a complex specialty which requires years of education, training and practice. The wet labs and workshops offered by the Veterinary Dental Forum help practitioners to more effectively diagnose and intercept dental problems and treat or refer them appropriately. The lectures and labs (fundamental, intermediate and advanced) are designed to be educational, practical and interesting for those just getting started as well as for those well established in the field of dentistry. Pre-registered attendees will be required to sign in at each lab.

Feline Extraction Lab - Feline extractions are technically difficult. After a brief Power Point introduction, attendees will get right to work on cadavers for hands-on learning with personal attention from a board certified veterinary dentist and his assistants. Limited to 30 participants. This lab will be presented twice by different presenters. *Check schedule on page 17 for times.*

Canine Radiography Lab - "Positioning for Perfect Rads"- Veterinary dental radiography, in particular positioning is one of the most frustrating aspects of veterinary dentistry. The bisecting angle technique can be demanding and difficult to perform consistently. Positioning the patient, the sensor, and the tube head to create quality images can be challenging. A simplified approach can consistently produce quality images with less confusion if a few principles are followed and some variables removed. Limited to 20 participants. **(Techs and DVMs)** This lab will be presented twice by different presenters. *Check schedule on page 17 for times.*

"Fill" Me in on the Latest in Restorations - A one hour lecture, then hands-on laboratory covering the basic equipment and materials with step by step instructions for dentin bonding and composite restorations. Indications, diagnostics, and contra-indications for restorations will be covered. Following the lecture, participants will be given the opportunity to apply dentin bonding, prepare cavity preparations, fill preparations with composite materials and finish the restorations. Limited to 30 participants.

Regional Nerve Blocks for Dental Patients - This lab will teach the attendee some very practical, safe and cost-effective ways of controlling pain during and long after oral surgery. You will learn to block strategic nerve points within the oral cavity. The use of opioids in conjunction with a local anesthetic will be discussed to extend the duration of the analgesia well into the next day(s). Many of the new multimodal pain management options will be thoroughly discussed. Limited to 30 participants. This is a two hour lab. It will be presented twice. *Check schedule on page 17 for times.*

Comprehensive Periodontal Technique, Debridement & Instrumentation Used in the Treatment of Periodontal Disease - This lab will cover instrument selection, usage and care for the treatment of periodontal disease, inclusive of charting, identification of visual oral pathology, treatment planning, the use of ultrasonic and hand instrumentation, sharpening techniques, open and closed flap root planing and an overview of home care, the mainstay of oral health. This is a hands-on wet lab, utilizing extracted teeth, skulls and cadavers to recognize and treat pathology. An entry level for both veterinarians and technicians who are providing, or planning to expand dental services in

their practice. A lecture will precede the hands-on portion. Limited to 30 participants.

Fundamentals of Canine Dental Extractions - This lab will teach participants how to surgically remove the most common teeth extracted in the canine patient: maxillary and mandibular canines and carnassials. The proper instruments used to create flaps that are tension free and more easily closed will be shown. Types of suture and needles will be discussed. The question of "how much bone can I remove" will be answered. After this lab each veterinarian will have new skills that they can use when they return to their practice. Limited to 30 participants. This is a four hour lab. It will be presented twice by different presenters. *Check schedule on page 17 for times.*

Feline Radiography Lab - This lab will cover the positioning and interpretation of intraoral digital dental radiographs of cats. A study from 1998, showed that teeth that appeared normal, had 41% significant findings upon radiographs and the abnormal teeth, had 53% additional findings. It is estimated that 70% of cats, over the age of 3 years, have some form of periodontal disease and that 30-50% of cats have tooth resorption. Therefore, without dental radiographs, we may be missing dental disease in over half of our feline patients. Limited to 20 participants. **(Techs and DVMs)** This is a two hour lab. It will be presented twice. *Check schedule on page 17 for times.*

Interfragmentary Wiring Techniques for Challenging Mandibular Fracture Repairs - Situations arise where various fracture repair techniques are possible for the restoration of occlusion and quick return to function. Advantages and disadvantages exist for both intraoral techniques for stabilization as well as techniques of open reduction internal rigid fixation using a ventral surgical approach to the mandible. This advanced laboratory is designed to discuss the implementation and practice of interfragmentary wiring techniques for the repair of challenging 2-piece and 3-piece mandibular fractures. Limited to 30 participants.

Regional Nerve Blocks and Periodontal Therapies for Technicians - This is a hands on lab in which attendees will learn the technique for delivering an effective regional nerve block for the dental patient. Periodontal therapies and hand instrumentation will also be taught. Instrument sharpening techniques will be demonstrated as well. Limited to 30 participants.

Maxillary Fracture Fixation - This laboratory will focus on maxillofacial fracture repair using various techniques such as interdental wiring, maxillomandibular fixation, and interfragmentary wiring. An introductory lecture will be given at the beginning of the laboratory. The focus

LABORATORIES AND SCHEDULE

CONTINUED...

of the lecture will be mostly on maxillofacial trauma and achieving normal occlusion, a cornerstone of jaw fracture repair. Limited to 30 participants.

Surgical Endodontics - This laboratory will cover the techniques of surgical endodontics for canine patients. This will include canine and carnassial teeth. Indications (and contraindications) approach, trephination, retroprep and retrofill. Limited to 30 participants.

Crown Preparations - Hands on laboratory covering crown preparation, impressions and stone models. Prosthodontics is the dental specialty pertaining to the diagnosis, treatment planning, rehabilitation and maintenance of the oral function, comfort, appearance and health of patients with clinical conditions associated with missing or deficient teeth and/or oral and maxillofacial tissues using biocompatible substitutes. Limited to 30 participants.

Dental Photography Lab - Attendees will learn how to obtain the best photography views of awake and anesthetized patients. The camera settings to optimize proper the color and overall appearance of the image will be taught. A manageable workflow will be covered from start to finish; from obtaining the image to getting the image into documents and records. Design of custom templates for treatment plans, medical records and client release instructions will be included. Using your X-ray images alongside of your photo images in custom documents will be part of this lab. Limited to 20 participants.

How to Really Read that Radiograph - Evaluating what lurks below the gum line paves the course of what needs to be done to help our patients. This presentation will look deeply into intraoral radiology interpretation with focus on periodontal, endodontic, tooth resorption and neoplastic disease in clinical cases. Limited to 20 participants. *This is a two hour lab. It will be presented twice. Check schedule on page 17 for times.*

Dealing with Complications of Extractions (Root tip removal, Oronasal Fistulae, etc.) - Participants will have the opportunity to practice techniques for dealing with complications of surgical extractions in dogs and cats.

1. Demonstration and practice of techniques for efficient removal of fractured root tips. Participants will have the opportunity to use a wide variety of instrumentation including dental elevators, luxators, periosteal elevators, periotomes, luxating-type elevators with modified periotome tips. Instruments will be available that allow for atraumatic removal of root tips, including root tip elevators, root tip forceps and surgical-length burs.
2. Oronasal Fistula Repair. Closure of iatrogenic maxillary canine tooth oronasal fistulae will be discussed and practiced.
3. Iatrogenic rostral mandibular fracture repair. Discussion and practice of approaches toward iatrogenic rostral mandibular instability in cats. Limited to 20 participants.

Specialists in Training: Surgery- Maxillectomy Techniques in the Dog - This laboratory will provide participants with a step-by-step guideline on how to properly perform either a unilateral rostral maxillectomy or a central or segmental maxillectomy. Participants will be able to select which one of these maxillectomy procedures they would like to perform on a canine cadaver specimen by selecting the site and creating a simulated tumor on a cadaver specimen, measuring and marking the appropriate surgical margins, performing the maxillectomy procedure then closing the surgical site. **(AVDC Trainees ONLY)** Limited to 30 participants.

The Technician's Role in Endodontic and Prosthodontic Procedures - (AVDT Mentees ONLY) Limited to 20 participants.

Endodontics Learning Objectives:

- Recognize clinical presentations of endodontic pathology.
- Interpret diagnostic tests relevant to endodontic disease.
- Understand the equipment needs and procedures for vital pulp therapy.
- Understand the equipment needs and procedures for conventional root canal therapy.
- Understand the equipment needs and procedures for surgical root canal therapy.

Prosthodontics Learning Objectives:

- Understand the principles of prosthodontics
- Understand the equipment needs for tooth preparation
- Understand the equipment needs and procedure for impression taking
- Understand the equipment needs and procedure for crown placement

All labs are located at the Minneapolis Convention Center. See map page 7.

2016 VDF PROGRAM GRID - FRIDAY LABS

PRE-REGISTERED ATTENDEES ARE REQUIRED TO SIGN IN AT ROOM TO ENTER LABS.

TIME	MCC ROOM 101 B	MCC ROOM 101 C	MCC ROOM 101 D	MCC ROOM 101 G	MCC ROOM 101 H
8:00-10:00am	Feline Extraction Lab (J Huff)	Canine Radiography Lab Positioning for Perfect Rads (G Modrcin) Techs and DVM's	"Fill" Me in on the Latest in Restorations (lecture in lab) (M Peak and C Smithson)	Regional Nerve Blocks (B Gengler)	Comprehensive Periodontal Debridement Techniques & Instrumentation for Treatment & Prevention of Periodontal Disease (C Weldin and R Brannan)
10:00-12:00pm					
12:00-1:30pm	Box Lunches available in exhibit hall for registered attendees and exhibitors (1 each) **See schedule on page 4 for meetings held over the lunch hour.				
1:30-3:30pm	Fundamentals of Canine Dental Extractions (B Hall)	Feline Radiography Lab "Positioning for Perfect Rads" (P March) Techs and DVM's	Interfragmentary Wire Techniques (R Boudrieau and C Snyder)	Regional Nerve Blocks (B Gengler) <i>repeated</i>	Regional Nerve Blocks and Periodontal Therapies for Technicians (A Mills)
3:30-5:30pm					

2016 VDF PROGRAM GRID - SATURDAY LABS

PRE-REGISTERED ATTENDEES ARE REQUIRED TO SIGN IN AT ROOM TO ENTER LABS.

TIME	MCC ROOM 101 B	MCC ROOM 101 C	MCC ROOM 101 D	MCC ROOM 101 G	MCC ROOM 101 H
8:00-10:00am	Fundamentals of Canine Dental Extractions (D Kressin and S Honzelka)	Feline Radiography Lab Positioning for Perfect Rads (P March) Techs and DVM's <i>repeated</i>	Maxillary Fracture Fixation (C Taney)	Crown Preparations (Lecture in lab) (R Furman)	Dental Photography (T Fatora)
10:00-12:00pm					
12:00-1:30pm	Box Lunches available in exhibit hall for registered attendees and exhibitors (1 each) **See schedule on page 4 for meetings held over the lunch hour.				
1:30-3:30pm	Feline Extraction Lab (C Miles)	Canine Radiography Lab Positioning for Perfect Rads (B Gaddis) Techs and DVM's	Surgical Endontics (Lecture in Lab) (B Niemiec)		How To Really Read that Radiograph Interactive Radiographic Interpretation Lab (E McMorran)
3:30-5:30pm					

2016 VDF PROGRAM GRID - SUNDAY LABS

PRE-REGISTERED ATTENDEES ARE REQUIRED TO SIGN IN AT ROOM TO ENTER LABS.

TIME	MCC ROOM 101 B	MCC ROOM 101 C	MCC ROOM 101 D	MCC ROOM 101 G	MCC ROOM 101 H
8:00-10:00am	Dealing with Complications of Extractions (Root tip removal, oronasal fistula repair, etc..) (J Lewis, M Jennings and K Walker)		The Technician's Role in Endodontic and Prosthodontic Procedures (R McFarland and W Gingerich) AVDT Mentees Only This lab goes until 1:00pm	Specialists in Training - Surgery (S Manfra)	
10:00-12:00pm					
12:00-1:30pm	Lunch on your own. Exhibits close at 2:00pm. No afternoon labs scheduled.				

A chew without the VOHC Seal



...is just a chew



Recommend a Proven Product

TARTAR SHIELD® Soft Rawhide Chews



Proven to prevent tartar build-up by over 50%, as well as reduce bacteria, clean teeth and freshen breath



The only extruded rawhide awarded the VOHC Seal of Acceptance for Tartar Control



100% Made in the USA with premium American beef hide



Easy to chew and digest, gentle on teeth and gums

Visit Booth 510 for Samples and Conference Special

www.TartarShield.com | 888.598.7658 | Info@TartarShield.com

FORUM SPEAKERS

SUBJECT TO CHANGE

Benita Altier, LVT, VTS (Dentistry)
Pawsitive Dental Education
2112 Miller CT
Prosser WA 99350

Sam Babbitt, DVM
Animal Dental Center
1209 Cromwell Bridge Rd
Towson MD 21286

Cynthia M Bell, DVM, DACVP
University of Wisconsin-Madison
Department of Pathobiologica
Sciences, Assistant Professor
2015 Linden Dr
Madison WI 53706

Jan Bellows, DVM, DAVDC, ABVP
All Pets Dental
17100 Royal Palm Blvd
Weston FL 33326

Mary L Berg, BS, RVT, LATG, VTS (Dentistry)
Beyond the Crown Veterinary Education
1002 E 850th Rd
Lawrence KS 66047

Laurel Bird, CVT, VTS (Dentistry)
Animal Emergency and Referral Center
of MN Dentistry and Oral Surgery
Service
N4674 County Road K
Menomonie WI 54751

Debbie Boone, CVPM
2 ManageVets Consulting
427 Brookview Drive
Gibsonville NC 27249

Randy J Boudrieau, DVM, DACVS, DECVS
Cummings School of Veterinary
Medicine at Tufts University
200 Westboro Rd
N Grafton MA 01536

Tina Brandon Abbatangelo, DDS
UNLV School of Dental Medicine
7389 Silent Water Way
Las Vegas NV 89149

Randi Brannan, DAVDC
1520 Diablo Vista Road
Alamo CA 94507

Elizabeth Brine, DVM, DAVDC
Animal Emergency & Referral Center of
Minnesota
1542 West 7th St
Saint Paul MN 55102

Paul Camilo, CVPM
Practice Administrator
17100 Royal Palm Blvd
Weston FL 33326

Chris M Carter, DVM, FAVD
Companion Animal Dental Solutions
Flower Mound TX 75028

Ana Castejon, DVM, PhD
University of Pennsylvania
School of Veterinary Medicine
Department of Dentistry and Oral
Surgery
3900 Spruce St
Philadelphia PA 19104

Gwendoline Chaix, DVM
Virbac Animal Health
13ème rue
06511 Corros Cedex
France

Herbert Lima Correa, DVM, MS
Odontovet - Center of Veterinary Dentistry
Av Magalhaes de Castro 12
Sao Paulo 05502-00
Brazil

Patricia M Dominguez, BS, LVT, VTS (Dentistry)
Gotham Veterinary Center
700 Columbus Ave
New York NY 10025

Ellen Domnick, DVM, DACVS
Neel Veterinary Hospital
2700 N MacArthur Blvd
Oklahoma City OK 73127

Andrew Duke, DVM, FAVD
Duke Animal Clinic LLC
1962 Schillinger Rd S
Mobile AL 36695

Yvan Dumais, DVM, DAVDC
University of Montreal
1500 Rue des Veterinaires
St-Hyacinthe Quebec J2S 7C6
Canada

Louise D Dunn
Snowgoose Veterinary Management
Consulting
1955 Indian Wells Trails
Pfafftown NC 27404

Edward Taylor Earley, DVM, AVDC/Eq
Cornell University
Large Animal Dentistry
Laurel Highland Veterinary Clinic, LLC
Williamsport PA

Amy Edwards, RVT, VTS (Dentistry) DECVS
Atlanta Veterinary Dental Services
900 Mansell Rd Ste 19
Roswell GA 30076

Ed Eisner, AB, DVM, DAVDC
Animal Hospital Specialty Center &
Emergency Center
5640 County Line Pl
Highlands Ranch CO 80126

Priscila Yukari Endo, Veterinary Student
Anhemi Morumbi University
Laureate Internacional Universities
Otaclio Gomes Street, 89
Sao Paulo 02840-120
Brazil

Matt Evans, DVM
Austin Equine Hospital
20640 FM 150
Driftwood TX 78619

Thomas Fatora, DVM
Frisco Animal Hospital
PO Box 38
700 N Summit Blvd
Frisco CO 80443

Robert Furman, BVMS, MRCVS
Veterinary Dental Specialties and Oral
Surgery
1350 Reynolds Ave #116
Irvine CA 92614

Sabrina Fracascio, DVM
Sorriso Pets
Rua Paulista, 31
São Paulo 13-215-270
Brazil

Bert Gaddis, DVM, AVDC
Indian Springs Veterinary Dental
Referrals
1583 Cahaba Valley Rd
Pelham AL 35124

Bill Gengler, DVM, DAVDC
Dallas Veterinary Dentistry & Oral
Surgery
2320 W Southlake Blvd Ste 2
Southlake TX 76092

Wade Gingerich, DVM, DAVDC

Stephanie Goldschmidt, BVM&S
University of Wisconsin-Madison
2015 Linden Dr
Madison WI 53706

Barron Preston Hall, DVM, FAVD, DAVDC
Animal Dental Clinic
410 Maple Ave W Ste 1
Vienna VA 22180

David E Hansen, DVM, DAVDC, FAVD
Animal Dental Center of Western New
York
3000 Genesee St
Cheektowaga NY 14225

Donnell Hansen, DVM, DAVDC
BluePearl Veterinary Partners-Minnesota
7717 Flying Cloud Dr
Eden Prairie MN 55344

Colin Harvey, BVSc, FRCVS, DACVS, DAVDC
Emeritus Professor
University of Pennsylvania
Haddonfield NJ 08033

Alexander Hawley, DVM, MS, DACVAA
The Sams Clinic
489 Miller Ave
Mill Valley CA 94941

Jeanette Hernandez-Eliason, CVT, RDH
University of Pennsylvania
91 Cobalt Ridge Drive North
Levittown PA 19057

Brian Hewitt, DVM
Cheyenne West Animal Hospital
3650 N Buffalo Dr
Las Vegas NV 89129

Deborah Hodesson, DVM
Dentistry for Animals
8035 Soquel Dr #45
Aptos CA 95003

Steven E Holmstrom, DVM, DAVDC
Aquatic Animal Dentistry
1802 Pescadores Ave
San Pedro CA 90732

Steven Honzelka, DVM

Sharon Hubby, VMD
Virbac
12 Woodside Rd
Madison NJ 07940

John F Huff III, DVM, FAVD, DAVDC
VCA Alameda East Veterinary Hospital
3351 S Fulton Ct
Denver CO 80231

Teresa Jacobson, BSC, DVM
Jacobson Vet Services
1955 Kirschner Rd
Kelowna BC V1Y4N7
Canada

Michael Jennings, VMD, DAVDC
Veterinary Specialty & Emergency
Center
Dentistry & Oral Surgery Service
301 Veterans Highway
Levittown PA 19056

Norman Johnston, BVM&S, DAVDC, DEVDC, MRCVS
DentalVets Ltd
29-31 Station Hill
North Berwick East Lothian
EH39 4AS
UK

Julie Kluxdal, DVM
Virbac Animal Health
2421 Sheldon Dr
Fairfield CA 94533

Dale J Kressin, FAVD, DAVDC
Animal Dentistry and Oral Surgery
Specialist, LLC
2409 Omro Road
Oshkosh Wisconsin 54094

Helena Kuntsi-Vaattovaara, DVM, DEVDC, DAVDC
Anident Veterinary Clinic
Specialist in Small Animal Diseases
Lammipaantie 41
02880 Veikkola
Finland

John R Lewis, VMD, FAVD, DAVDC
NorthStar VETS
315 Robbinsville-Allentown Rd
Robbinsville NJ 08691

Heidi Lobprise, DVM, DAVDC
Main Street Veterinary Dental Clinic
4100 Kirkpatrick Lane
Flower Mound, TX 75028

Milinda Lommer, DVM, DAVDC
Aggie Animal Dental Center
487 Miller Ave
Mill Valley CA 94941

Chad Lothamer, DVM
Colorado State University
300 W Drake Rd
Fort Collins CO 80523

Ira Luskin, DVM
Animal Dental Center
1209 Cromwell Bridge Road
Towson MD 21286

Sandy Manfra Marretta, DVM, DACVS, DAVDC

Patricia March, RVT, VTS (Dentistry)
Animal Dental Center
1209 Cromwell Bridge Rd.
Towson MA 21286

Rick McFarland, DVM, FAVD

Elizabeth McMorran, DVM

Jill Medenwaldt, CVT, VTS (Dentistry)
University of Wisconsin veterinary
Medical Teaching Hospital
2015 Linden Dr
Madison WI 53706

FORUM SPEAKERS

SUBJECT TO CHANGE

Chanda Miles, DVM, DAVDC
Gulf Coast Veterinary Specialists
1111 West Loop South
Houston TX 77027

Annie Mills, LVT, VTS (Dentistry)
Orlando Veterinary Dentistry
225 W Aymont Ct
Lake Mary FL 32746

Gary L. Modrcin, DVM, DAVDC
BluePearl Veterinary Partners
11950 W 110th St Ste B
Overland Park KS 66210

Brenda L Mulherin, DVM, DAVDC
Iowa State University College of
Veterinary Medicine
1600 South 16th Street
Ames IA 50010

Helen Newman, Ph.D., CTBS
Veterinary Transplant Services
215 East Titus Street
Kent WA 98032

**Brook A Niemiec, DVM, DAVDC,
DEVDC, FAVD**
Southern California Veterinary Dental
Specialties and Oral Surgery
5775 Chesapeake Ct
San Diego CA 92781

Sheena Odenweller, DVM
Equine Veterinary Practice
PO Box 1075
Shelbyville KN 40066

**Colleen O'Morrow, DVM, FAVD,
DAVDC**
Northern Lights Animal Dental Services
Winnipeg MB R2N 1M9
Canada

**Rob Pascoe, BVSc, DAVDC/Equine,
MRCVS**
Bell Equine Veterinary Clinic
Butchers Lane
Mereworth Kent ME18 5GS
UK

R Michael Peak, DVM, DAVDC

Viviam Pignone, DMV, MSc, PhD
Allpet Odonto- Veterinary Dentistry
Rua Fernandes Vieira, 181/ apt 902
Porto Alegre 90035-091
Brazil

Adriana Regalado, MVZ
West Coast Veterinary Dental Services
1350 Kootenay Street
Vancouver BC V5K 4R1
Canada

Wendi Rensman, CVT
Penn Vet
University of Pennsylvania
3900 Delancey St
Philadelphia PA 19104

Erin P Ribka, DVM
Gulf South Veterinary Dentistry and
Oral Surgery
524 Moss St
New Orleans LA 70119

Molly Rice, DVM
UW Madison School of Veterinary
Medicine
W 3143 County Road D
Elkhorn WI 53121

**Caroline Santana Nogueira,
Veterinary Student**
Anhembi Morumbi University
Laureate Internacional Universities
Cordilheira do Araripe Street, 450
Sao Paulo 08180-120
Brazil

Laura Sasser, DVM
Lake Street Animal Hospital
1400 Lake St
Roselle IL 60172

Elizabeth F Schilling, DVM
Western Univ of Health Sciences
309 E 2nd St
Pomona CA 91766

**Christopher W Smithson, DVM,
DAVDC**
The Pet Dentist at Tampa Bay
4908 Flatiron Loope #102
Wesley Chapel FL 33544

Christopher J Snyder, DVM, DAVDC
University of Wisconsin-Madison
School of Veterinary Medicine
2015 Linden Dr
Madison WI 53562

Kendall Taney, DVM, DAVC, FAVD
Center for Veterinary Dentistry and Oral
Surgery
9041 Gaither Road
Gaithersburg MD 20879

Paul Theuns, DVM
Dierenkliniek Soesterberg
Kierenkliniek Papendrecht
Kierentandheekkunde Amstelveen
Zeist
Goudenregenstraat 29
Papendrecht Holland 3353 VA
The Netherlands

Patrick R Vall, DVM, AVDC
Animal Dental Care and Oral Surgery
5520 N Nevada Ave
Colorado Springs CO 80918

Ignacio Velazquez-Urgel, DVM
Dentistry and Oral Surgery Service
3900 Delancey Street
Philadelphia PA 19104

Erin D Vicari, VMD, DAVDC
Animal Emergency and Referral Center
of Minn
1542 West 7th Street
St Paul MN 55102

**Lenin Arturo Villamizar-Martinez,
DVM, MS, PhD**
Dentistry and Oral Surgery Resident
Veterinary School Univ of Penn
3900 Delancy St
Philadelphia PA 19104

Kristin Walker, DVM, DAVDC
Dog and Cat Dentist
Santa Monica CA 90404

Corrin Wallis, BSc, PhD
WALTHAM Centre for Pet Nutrition
Mars Petcare
Freeby Lane, Waltham-on-the-Wolds
Melton Mowbray
Leicestershire LE14 4RT
UK

Carol C Weldin, RDH, BS
1520 Diablo Vista Road
Alamo CA 94507

Douglas Winter, DVM, DAVDC
Midwest Animal Dentistry & Oral
Surgery
7700 W 45 St N
Maize KS 67101

Fritz Wood, CPA, CFP
H.F. Wood Consulting
19810 W 100th Terrace
Lenexa, KS 66220

Jan Yaroslav, RVT, VTS (Dentistry)
Chico Hospital for Cats
548 W East Ave
Chico CA 95926

Make the leap to 3D scanning with **Xoran VetCAT™**

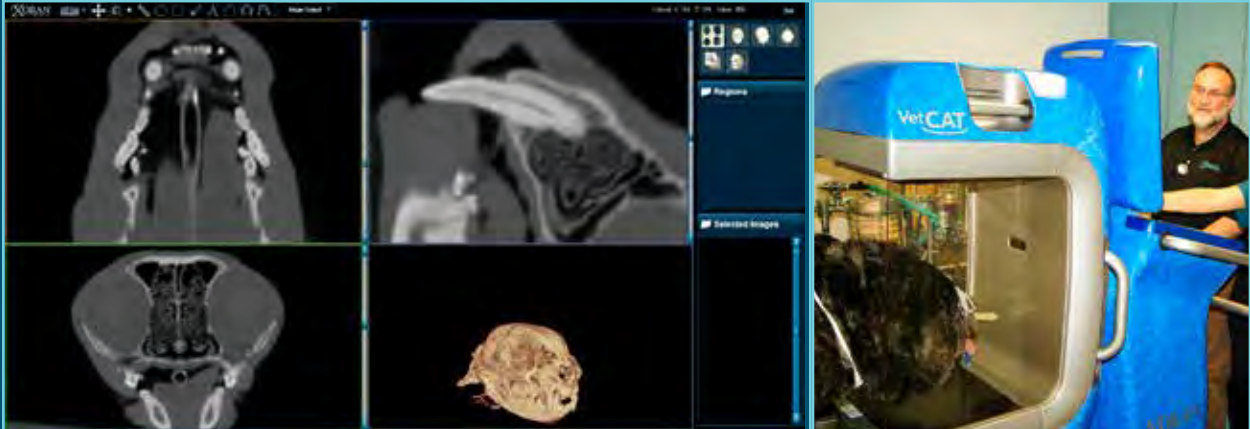

Intuitive and sharp 3D imagery

Innovative compact design

In-office, patient-friendly CT scanner **designed for dental veterinarians**

- ✓ **Efficient diagnosis** at the time you need the best information
- ✓ **Eliminate surprises** by seeing what you cannot with 2D images – view anatomy from any angle with precision
- ✓ **Control your images** – you set the location, angle, and quality for the best interpretation
- ✓ **Share data in real-time** with patient owners to discuss procedures
- ✓ **No room modification needed** – compact, upright, and mobile system moves into any room for easy setup
- ✓ **Patients and owners will be your biggest fans** – same visit diagnosis, non-invasive procedure for faster diagnosis and treatment

Come see the future
for dental veterinarians

#303



Founded in 2001, Xoran Technologies LLC is a leader of cone-based CT with more than two million scans. VetCAT is engineered and manufactured in the US.

VENDOR PRODUCT & SERVICE CROSS-REFERENCE GUIDE

The VDF has provided the following vendor product referral guide to help you cross reference products with participating vendors. The products identified below were submitted by vendor companies. Vendor products are represented only if the vendor supplied the requested information to the VDF by August 1st or had previous records on file. Please see the complete vendor list, following this cross reference page, for a full list of participating vendors and their product descriptions. The VDF does not endorse any product or company by publishing this listing or other vendor information in this program.

DENTAL/SURGICAL EQUIPMENT	DIAGNOSTIC EQUIPMENT	DENTAL SUPPLIES & INSTRUMENTS
<p>3M Animal Care Aesculight Surgical Lasers AllAccem SANOS Clear Optix Delmarva 2000 Dentalaire Products International Dental Focus, LLC DePuy Synthes Vet Enova Illumination Hemablock Henry Schein Animal Health Hot Dog Patient Warming iM3, Inc. ImageWorks Veterinary KRUUSE MAI Animal Health Midmark Corporation MWI Animal Health Patterson Veterinary Supply PeriOptix RGP Dental Rose Micro Solutions Scil Animal Care Company Shipps Dental & Specialty Products Skulls Unlimited International, Inc. Summit Hill Laboratories Surgitel/General Scientific Corp. TriLogic Pharma Veterinary Transplant Services</p>	<p>AllPro Imaging Clear Optix Elite Sciece Vet Henry Schein Animal Health iM3, Inc. ImageWorks Veterinary KRUUSE Patterson Veterinary Supply petMAP Scil Animal Care Company</p>	<p>AllAccem SANOS Avalon Biomed Inc. Cislak Manufacturing, Inc. Coltene Delmarva 2000 Diatech DePuy Synthes Vet Eclipse Loupes and Products Healthy Gums Plus Hemablock Henry Schein Animal Health iM3, Inc. Keystone Vet KRUUSE MAI Animal Health Microsurgery Instruments, Inc. MWI Animal Health Patterson Veterinary Supply PeriOptix PKB Animal Health Planmeca RGP Dental Rose Micro Solutions Shipps Dental & Specialty Products Summit Hill Laboratories TriLogic Pharma Veterinary Transplant Services</p>
PHARMACEUTICALS/ LABORATORY SERVICE	BOOKS / PERIODICALS & EDUCATION AID	CLINIC/EXAM ROOM FURNISHINGS
<p>Merial MWI Animal Health Patterson Veterinary Supply Pet DNA Labs TriLogic Pharma</p>	<p>Columbia Dentoform DePuy Synthes Veterinary Elsevier KRUUSE Skulls Unlimited International, Inc. Veterinary Dental Specialties & Oral Surgery</p>	<p>Associated Xray Imaging Henry Schein Animal Health Patterson Veterinary Supply RGP Dental Xoran Technologies</p>

VENDOR PRODUCT & SERVICE CROSS-REFERENCE GUIDE

CONTINUED...

MARKETING RESOURCES/ RECRUITING/CONSULTING	WOUND CARE/HOME CARE	CONSUMABLES
DVM Multimedia VetMatrix	3M Animal Care Addison Biological Laboratory, Inc. AllAccem SANOS Banfield Pet Hospital BluePearl Veterinary Partners Elite Science Vet Healthy Gums Plus Henry Schein Animal Health Keystone Vet Petsmile PKB Animal Health Shipps Dental & Specialty Products Swedencare (formerly SV Distribution) Tartar Shield Pet Products Virbac	AllAccem SANOS iM3, Inc. Keystone Vet KRUUSE MAI Animal Health MWI Animal Health PKB Animal Health Tartar Shield Pet Products Virbac
DENTAL CHARTING/ CLINIC SOFTWARE	DISTRIBUTORS	THERAPY/REHABILITATION EQUIPMENT
ezyVet Shipps Dental & Specialty Products Suni Medical Imaging Vet Dental Charts Veterinary Dental Specialties & Oral Surgery	Hawaiian Moon Henry Schein Animal Health MWI Animal Health Pet Health Solutions Petsmile Shipps Dental & Specialty Products	Banfield Pet Hospital BluePearl Veterinary Partners Companion Animal Health by LiteCure KRUUSE

Foundation for Veterinary Dentistry

would like to offer you the opportunity
to purchase the Step-by-Steps
or Foundation Compendiums
at a discounted price!

If you purchase them using this link,
you will receive

10% off

the regular price,
not including shipping.



www.VeterinaryDentalForum.com/onsite/

EXHIBIT HALL FLOOR PLAN

2016 Exhibit Hall Floor Plan - Hilton

HILTON MINNEAPOLIS BALLROOM

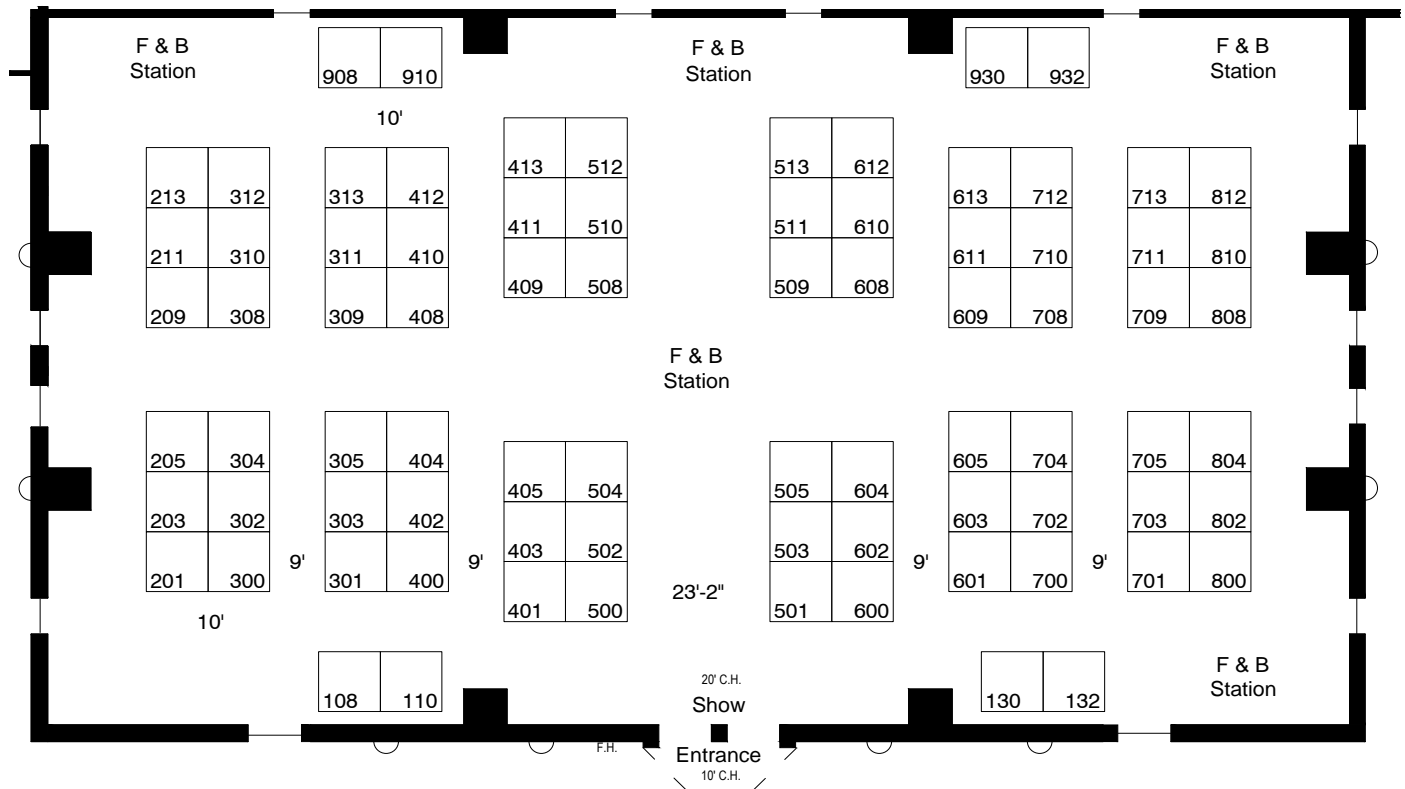

EXHIBITORS BY BOOTH NUMBER

- | | | |
|--|--|---|
| 108 - Diatech | 402 - Columbia Dentoform | 604 - Companion Animal Health by LiteCure |
| 110 - Elsevier | 404 - ImageWorks Veterinary | 605 - Coltene |
| 130 - RGP Dental | 405 - MWI Animal Health | 608 - Virbac |
| 132 - Hemablock | 408 - Merial Inc | 609 - Midmark Corp |
| 201 - TriLogic Pharma | 409 - Dentalaire Products | 610 - BluePearl Veterinary Partners |
| 203 - Surgitel/General Scientific Corp | 410 - Banfield Pet Hospital | 700 - 3M Animal Care |
| 205 - petMAP | 411 - Skulls Unlimited | 701 - Scil Animal Care |
| 209 - VetMatrix | 412 - Delmarva 2000 | 702 - PeriOptix |
| 211 - Healthy Gums | 413 - Veterinary Dental Specialties & Oral Surgery | 704 - DVM Multimedia |
| 213 - Jorgensen Laboratories | 501 - Henry Schein Animal Health | 705 - KRUUSE |
| 300 - Hot Dog Patient Warming | 502 - DePuy Synthes Veterinary | 708 - Patterson Veterinary |
| 301 - Keystone Vet | 503 - AllAcem SANOS | 709 - Shipps Dental |
| 302 - Dechra Veterinary Products | 504 - Veterinary Transplant Services | 711 - Associated Xray Imaging |
| 303 - Xoran Technologies LLC | 505 - Royal Canin | 713 - Planmeca |
| 304 - ezyVet | 509 - ALLPRO Imaging | 800 - PetDNA Labs |
| 305 - Elite Science Vet | 510 - Tartar Shield Pet Products | 802 - Eclipse Loupes and Products |
| 308 - MAI Animal Health | 512 - Rose Micro Solutions | 804 - Univ of Wisc -CCOMP |
| 309 - PetSmile | 513 - Cislak Manufacturing Inc | 808 - Midwest Veterinary Supply |
| 311 - Vet Dental Charts | 601 - Swedencare USA (Formerly SV Dist) | 810 - Avalon Biomed Inc |
| 312 - Suni Medical Imaging | 602 - Aesculight | 812 - Enova Illumination |
| 313 - Addison Biological Laboratory | 603 - PKB Animal Health | 910 - Summit Hill Laboratories |
| 400 - Microsurgery Instruments Inc | | 930 - Hawaiian Moon |
| 401 - iM3 | | |

EXHIBITORS AND BOOTH NUMBERS

3M ANIMAL CARE

BOOTH #700

3M Center Bldg 223-5N-03

St Paul MN 55144

800-848-0829 Phone

651-733-9151 Fax

www.3m.com/animalcare

At 3M, science lies at the heart of everything we do. We apply the right science the right way to touch people worldwide – generating breakthroughs that make their lives better, easier and more complete. We are a leader among corporations that use science to make amazing things. We work with our customers and each other to fulfill human needs before many even realize they exist. No one applies science to life the way we do. 3M Animal Care – providing quality products to the animal health industry for more than four decades!

ADDISON BIOLOGICAL LABORATORY, INC.

BOOTH #313

507 North Cleveland Ave

Fayette MO 65248

800-331-2530 Phone

660-248-2554 Fax

www.addisonlabs.com

The LEADERS in zinc based oral care are proud to introduce MAXI/GUARD® Oral Cleansing Wipes! Be one of the first in the world to learn about this new product and inquire about receiving a FREE SAMPLE! Also, learn why experts in veterinary dentistry recommend MAXI/GUARD® Oral Cleansing Gel after oral surgery, after extractions and to aid in the healing of other severe conditions. See how MAXI/GUARD® OraZn® gains home care dental compliance where other products have failed. Take a look at our new selection of animal print neckties and ladies scarves and be sure to take advantage of our fabulous show specials!

AESCULIGHT SURGICAL LASERS

BOOTH #602

16932 Wood-Red Rd NE #A109

Woodinville WA 98072

866-697-7548 Phone

425-487-1157 Fax

www.aesculight.com

NO DISPOSABLES! AMERICAN MADE!

Exclusive flexible fiber, tipless handpiece.

Aesculight™ Lasers from LuxarCare™ are

the only veterinary CO2 surgical lasers designed, built, and serviced in the USA. Aesculight lasers feature built-in clinical atlas, customizable controls, exclusive accessories and clinical precision with the lowest cost of ownership and upgradability.

ALLACCEM SANOS (SPONSOR)

BOOTH #503

1300 Industrial Rd Ste 16

San Carlos CA 94070

650-593-8701 Phone

650-593-8705 Fax

www.allaccem.com

SANOS gingival dental sealant is for use after every professional dental cleaning. SANOS is Veterinary Oral Health Council (VOHC) accepted, professionally applied with no need for at-home application and lasts up to six months.

ALLPRO IMAGING (SPONSOR)

BOOTH #509

1295 Walt Whitman Rd

Melville NY 11747

888-862-4050 Phone

516-433-7684 Fax

www.allpro-imaging.com

ALLPRO Imaging is the manufacturer of ScanX Duo™ Dental Imaging System with unique dual ports to process multiple PSP plates simultaneously. Larger plate sizes, i.e., sizes #4 and #6, can accommodate exotics as well as companion animal extremities. Our turnkey solutions make it easy to incorporate digital radiography into your practice. We also have added DR intra-oral sensor solution to our product portfolio and wall mounted X-ray generator to fulfill all your dental imaging needs. Come by our booth and inquire about our market leading solutions or visit us at www.allpro-imaging.com for more information.

ASSOCIATED XRAY IMAGING (SPONSOR)

BOOTH #711

49 Newark St

Haverhill MA 01832 USA

800-356-3388 Phone

(978-521-2214 Fax

www.associatedxray.com

AVALON BIOMED INC

BOOTH #810

7282 55th Ave E #227

Bradenton FL 34203 USA

941-896-9948 Phone

941-896-9950 Fax

BANFIELD PET HOSPITAL (SPONSOR)

BOOTH #410

8000 NE Tillamook St

Portland OR 97213

503-922-5257 Phone

503-922-6257 Fax

www.banfield.com

Banfield Pet Hospital began delivering quality care to pets in 1955. Today, we are more than 930 hospitals strong, and as the largest veterinary practice in the world, we are unique in our ability to offer world-class health care to pets.

BLUEPEARL VETERINARY PARTNERS

BOOTH #610

11850 Aberdeen St NE

Blaine MN 55449 USA

952-942-8272 Phone

952-829-4089 Fax

THE CENTER FOR COMPARATIVE ORAL AND MAXILLOFACIAL PATHOLOGY (CCOMP) (SPONSOR)

BOOTH #804

University of Wisconsin

School of Veterinary Medicine

2015 Linden Dr

Madison WI 53706

www.vetmed.wisc.edu/dss/ccomp

The Center for Comparative Oral and Maxillofacial Pathology (CCOMP) at the University of Wisconsin School of Veterinary Medicine is a collaborative group of specialists in veterinary pathology, veterinary oncology and veterinary dentistry/oral surgery that is committed to service, research and education. CCOMP provides a mail-in service for histopathology and clinical consultation on cases of oral and maxillofacial disease.

ILLUMINATOR INSERTS TRANSMIT
LIGHT DIRECTLY FROM THE TIP

PRODUCE MEDICAL GRADE OXYGEN
FOR UNDER \$1.00/DAY



VETROSON® ILLUMINATOR

30K ULTRASONIC SCALER

VETROSON® OXY-GEN™ SYSTEMS

Summit Hill Laboratories, Booth #910

1 SHEILA DRIVE, TINTON FALLS, NJ 07728 PHONE: 732-933-0800, 1-800-922-0722 FAX: 732-933-0055

EMAIL: SALES@SUMMITHILLLABORATIES.COM WEBSITE: WWW.SUMMITHILLLABORATIES.COM



Take a
BITE
out of
Periodontal
Disease.

Find out how
at Booths:

#609
#611
#613



Better Patient Care. Better Business.™

Midmark Corporation, Dayton, OH | 1-800-MIDMARK | midmarkanimalhealth.com



EXHIBITORS AND BOOTH NUMBERS

CONTINUED...

CISLAK MANUFACTURING, INC.

BOOTH #513

7450 N Natchez Ave
Niles IL 60714
800-239-2904 Phone
847-647-1819 Phone
847-647-1549 Fax
www.cislak.com

Cislak Manufacturing has been participating in the Veterinary Dental Forum since 1990, the year our company was founded. Cislak Manufacturing produces the vast majority of our veterinary dental instruments in our factory in Niles, IL. Made from only the finest surgical grade stainless steel Cislak has the instruments to fill all of your dental needs, from the most basic prophylaxis to the most advanced oral surgeries. Cislak also has a fine re-sharpening service to help you maintain the instruments you already have.

COLTENE

BOOTH #605

235 Ascot Pkwy
Cuyahoga Falls OH 44223
800-221-3046 Phone
330-645-8786 Fax
www.coltene.com

Coltene/Whaledent, Inc. is a global leader in dental consumables and small equipment covering the whole dental treatment process. Known in the veterinary marketplace for its endodontic products like GuttaFlow, Hygenic Ultrafil 3D, Gutta Percha, Posts; its infection control products line of Ultrasonic Cleaners, solutions and Scaling product in the Biosonic Ultrasonic Scaler. CWI also offers a wide assortment of Carbide Burs and Diamonds.

COLUMBIA DENTOFORM

BOOTH #402

31-10 37th Ave Ste 307
Long Island City NY 11101
800-688-0662 Phone
718-482-1585 Fax
www.columbiadentoform.com

Columbia Dentoform Corporation, leader in simulation models for human dental education, manufactures models for veterinary dental education, providing a cost effective, accurate and humane alternative to teaching small animal dentistry. Based in New York City,

Columbia Dentoform produces models that can be used by veterinary students, practicing veterinarians and educating pet owners about proper canine and feline dental health.

COMPANION ANIMAL HEALTH BY LITECURE

BOOTH #604

250 Corporate Blvd Ste B
Newark DE 19702 USA
302-709-0408 Phone
302-709-0409 Fax

DECHRA VETERINARY PRODUCTS

BOOTH #302

7015 College Blvd Ste 525
Overland Park KS 66211 USA

DELMARVA 2000

BOOTH #412

21 Shay Ln
Milton DE 19968
302-645-2226 Phone
302-645-0954 Fax
www.delmarva2000.com

For more than 20 years Delmarva has provided quality equipment and superior customer service. Designed exclusively for veterinarians, our equipment is the workhorse of the industry. Stop by and experience the Vantage Plus. The only fully illuminated dental system. Our High Frequency Radio surgical unit and Power Select E high-speed system are a must see! Visit us at www.delmarva2000.com and catch a video demo of the Vantage Plus!

DENTALAIRE PRODUCTS INTERNATIONAL (SPONSOR)

BOOTH #409

17742 Mitchell N Ste B
Irvine CA 92614
800-866-6881 Phone
714-540-9947 Fax
www.dentalaireproducts.com

Dentalaire Products International provides equipment and supplies for every veterinary dentistry need. With the specific workflow needs of the veterinarian, Dentalaire's DTX Digital Dental Imaging System is rapidly becoming the system of choice worldwide. Our unlimited free support for the DTX system as well as all of our products is unmatched in

the industry. With over 120,000 dental machines sold, our dental systems have withstood the test of time. Stop by to see what's new or let us custom design a model specific to your need. We also carry dental instruments, endodontic, restorative and consumable products specific to the veterinarian dentist.

DEPUY SYNTHES VETERINARY (SPONSOR)

BOOTH #502

1301 Goshen Pkwy
West Chester PA 19380
610-719-6599 Phone
610-719-6544 Fax
www.synthesvet.com

In June 2012, DePuy and Synthes officially joined as one to create DePuy Synthes Companies of Johnson & Johnson. Building upon the strong legacies of two great companies, we have become not only the largest, but also the most innovative and comprehensive human and veterinary orthopaedic and craniomaxillofacial business in the world. Our commitment to the Veterinary market remains strong, with increased access to innovative orthopedic solutions. Please visit www.synthesvet.com, and take note of our new name and logo.

DIATECH

BOOTH #108

497 La Mesa Ste. B
Mt Pleasant, SC 29464
843-849-3700 Phone
843-849-3707 Fax
www.diatechusa.com

We offer Swiss Diamond Burs as well as Carbide burs. Our carbide burs are a one piece unit, that prevents breakage. Also, we offer an oscillating, latex free, prophylaxis angle that will eliminate whisker-ectomys! For those veterinarians who are now performing root canals, we have a very special NiTi file that will not break. Come see us at Booth 108.

DISPOMED LTD (SPONSOR ONLY)

745 Nazaire-Laurin
Joliette QC J6E 0L6
Canada
800-363-1746 Phone
450-759-8181 Fax
www.dispomed.com



 **K9 SMILES**
EARLY WARNING DENTAL TEST

Your dog's kisses may contain more than just love

Harmful bacteria causes tooth problems and pain and puts your dog at risk for life-threatening illness.

An estimated 60 million dogs have gum disease by age 3. You can now identify the bacteria that commonly cause this problem at a very early stage.

K9 Smiles is a simple oral swab test that is recommended yearly to help keep your dog happy and healthy. The test is covered by most pet insurance plans when part of your vet's plan of care.



PetDNA
Labs
Genetics Unleashed

For more information, contact:
855-4DNAPET (436-2738)
or visit www.k9smiles.com

EXHIBITORS AND BOOTH NUMBERS

CONTINUED...

Dispomed is a proud Canadian manufacturer of veterinary products. Our line of products includes the Moduflex anesthesia equipment, Highdent dental units and Vet-tables surgery and exam tables. We count on more than 30 years working exclusively in the veterinary field with an important presence in North American Universities.

DVM MULTIMEDIA

BOOTH #704

2921 Gnatcatcher Ave
North Las Vegas NV 89084
800-605-6987 Phone
702-548-4160 Fax
www.dvmmultimedia.com

We are experts in veterinary website design and veterinary marketing. We've worked intimately with veterinarians and veterinary hospitals of all sizes since 2010, providing them with cutting edge web solutions that turn the internet into an advantage for their clinics. We focus our website design and marketing efforts solely on the veterinary industry, and as a result we have developed proven campaigns that not only raise your bottom line, but enhance your clients' experience with you as well.

ECLIPSE LOUPES AND PRODUCTS

BOOTH #802

Orchard Park NY 14127 USA

ELITE SCIENCE VET

BOOTH #305

433 Heights Dr
Gibsonia PA 15044
888-792-6203 Phone
888-883-1571 Fax
www.elitesciencevet.net

Elite Science VET™ brings you 1-TDC® Dual Action Periodontal & Joint Health, an advanced 2 in 1 natural solution for your patient's Periodontal and Joint Health. 1-TDC® is now a convenient twist-off heart-shaped soft gel capsule, the first of its kind. 1-TDC® Dual Action targets the gum health directly. Its research has been published in the Journal of Periodontology (2007 & 2009) and research conducted by Dr. James Anthony demonstrated positive results across all periodontal parameters measured. 1-TDC® Dual Action, which is a cost effective veterinary-exclusive product, is now recommended by an increasing

number of American Veterinary Dental Diplomates and is distributed by Henry Schein Animal Health under their TDC® private label and by Patterson Veterinary and Midwest Veterinary supply under the 1-TDC® label. Contact us at 1-888-792-6203 or visit us at www.elitesciencevet.net.

ELSEVIER

BOOTH #110

1600 JFK Blvd Ste 1800
Philadelphia PA 19103
215-239-3900 Phone
215-239-3990 Fax
www.elsevier.com

Elsevier is a world-leading provider of information solutions that enhance the performance of science, health, and technology professionals, empowering them to make better decisions, and deliver better care.

ENOVA ILLUMINATION

BOOTH #812

1839 Buerkle Rd
St Paul MN 55110 USA
651-236-8328 Phone

EZYVET

BOOTH #304

13 Ophir St
Auckland 1010
New Zealand
Phone:18444 EZYVET
www.ezyvet.com

ezyVet is a cutting edge forerunner in the cloud-based veterinary software market. Managing clients, animals, financials, stock, reminders, lab integrations and much more. Boasting two-way integration with both XERO (cloud-based accounting) and Smart Flow Sheet (hospital regimes and electronic treatment whiteboard), ezyVet offers a truly connected solution. Perfectly tailored to suit small animal, referral, emergency & specialist, mixed animal and equine veterinary practices.

HAWAIIAN MOON

BOOTH #930

321 S Missouri Ave
Clearwater FL 33756 USA
888-256-3276 Phone
www.aloecream.biz

HEALTHY GUMS +

BOOTH #211

333 Mamaroneck Ave. #181
White Plains, NY 10605
914-319-4763 Phone
914-882-0439 Phone
HealthyGumsPlus@gmail.com

Healthy Gums + introduces two new toothbrushes to the Veterinary Profession and the Pet Care Industry, the GUMLINER – for medium and large dogs and the LIL GUMLINER – for cats and small dogs. Since gingival health is critical to good oral and systemic health, the GUMLINERS' small heads and single rows of short bristles make them perfect for targeting the gum line and improving and/or maintaining gingival health.

HEMABLOCK

BOOTH #132

10467 N Commerce Pkwy
Eden Prairie MN 55344 USA
952-992-0656 Phone

HENRY SCHEIN ANIMAL HEALTH (SPONSOR)

BOOTH #501

400 Metro Place N
Dublin OH 43017
855-SCHEIN1 (724-3461) Phone
888-329-3861 Fax
www.henryscheinvet.com

Henry Schein Animal Health® is the nation's leading animal health distributor for wellness, compliance, and practice management solutions. Partnering with 400+ channel partners, we bring the broadest selection of products and services to veterinarians, including: dentistry, diagnostics, diets, equipment and supplies, nutraceuticals, orthopedics, parasiticides, pharmaceuticals, private label, financing, equipment repair, home delivery, inventory management, and more. Contact us today at (855) SCHEIN1 (724-3461) or www.henryscheinvet.com.

HOT DOG PATIENT WARMING

BOOTH #300

6581 City West Pkwy
Eden Prairie MN 55344
866-484-3505 Phone
952-465-3501 Fax
www.vetwarming.com

Breakthrough in patient warming from the inventor of forced-air warming, Dr. Scott

EXHIBITORS AND BOOTH NUMBERS

CONTINUED...

Augustine. No air... no water... Hot Dog® warming features patented ThermAssure® conductive fabric. It's safe, effective, durable, reusable, and great for dental procedures. Clinically proven to be more effective than forced-air and warm water, without the issues associated with those warming methods. Hot Dog warming is environmentally friendly too, with reusable blankets and low energy consumption. Satisfaction guaranteed!

iM3, INC. (SPONSOR)

BOOTH #401
12414 NE 95th St
Vancouver WA 98682
360-254-2981 Phone
360-254-2940 Fax
www.im3vet.com

iM3 continues to set the standard as a leading veterinary dental company that designs, manufactures, sells and services state of the art dental machines, hand instruments, dental consumables and dental imaging solutions. Based in Sydney, Australia, Vancouver, Washington, USA, Ireland and the UK, iM3 dental equipment can be found throughout the world with a reputation for excellent quality and service.

IMAGEWORKS VETERINARY (SPONSOR)

BOOTH #404
14 Inverness Dr E Ste C130
Englewood CO 80112
800-929-4413 Phone
720-294-1479 Fax
www.imageworksveterinary.com
ImageWorks Veterinary is a leading manufacturer of dental imaging equipment with over 10,000 EVA Vet Digital Dental sensors and Image-Vet intraoral x-rays in use worldwide. We pride ourselves in manufacturing high quality sensors, "Made in the USA", offering the best value in the industry. We're the first to offer two grades of digital dental sensors; EVA Vet Classic and EVA Vet Select II.

JORGENSEN LABORATORIES

BOOTH #213
1450 Van Buren Ave
Loveland CO 80538 USA
970-669-2500 Phone
970-663-5042 Fax
www.jorvet.com

Jorgensen Laboratories is known for high quality veterinary surgical suture, instruments and equipment.

KEYSTONE VET

BOOTH #301
480 S Democrat Rd
Gibbstown NJ 08027
800-333-3131 Phone
856-224-9444 Fax
www.keystoneindustries.com
Keystone Veterinary is a division of Keystone Industries, a multi-diverse manufacturing company and an OEM producer. We are currently manufacturing unique products for a complete prophylaxis by the veterinarian, in addition to a homecare line. Sold only through dealers. Stop by booth #301 for information.

KRUUSE

BOOTH #705
Havretoften 4
Langeskov DK-5550 DENMARK

MAI ANIMAL HEALTH (SPONSOR)

BOOTH #308
605 Pro-Ject Dr
Elmwood WI 54740
800-447-0687 Phone
715-639-2335 Fax
www.maianimalhealth.com
MAI Animal Health™ is THE SOURCE for solutions. We manufacture a vast array of innovative, versatile veterinary products in categories including: Containers, Reproduction, Dental, Specialty, Nutritionals and Instruments. Our dental product line is designed uniquely for the veterinarian and consists of products for both small animal and equine dental practices including: Inovadent™ High Speed Dental Units, Ultra Scale™, KLAW™ Tips, NEW Equine Dental Camera, NEW Versa-Float™, NEW Flexi-Float™ Ultra, NEW surgical heating mat, NEW laryngoscope and more. We pride ourselves in providing superior service and guidance to support your successful and efficient veterinary dental practice.

MERIAL (SPONSOR)

BOOTH #408
3239 Satellite Blvd
Duluth GA 30096
www.merial.com
Merial is a world-leading, innovation-driven animal health company, providing a comprehensive range of products to enhance the health, well-being and performance of a wide range of animals. Merial is a Sanofi company. For more information, please see www.merial.com.

MICROSURGERY INSTRUMENTS, INC.

BOOTH #400
PO Box 1378
Bellaire TX 77402
713-664-4707 Phone
713-664-8873 Fax
www.microsurgeryusa.com
Microsurgery Instruments is a leading supplier of surgical instruments. We offer titanium scissors, needleholders and forceps. Our Super-Cut scissors are the sharpest in the market and loupes with 130mm FOV, and 11X magnification.

MIDMARK CORPORATION (SPONSOR)

BOOTH #609
60 Vista Dr
Versailles OH 45380
800-643-6275 Phone
800-365-8631 Fax
www.midmark.com
Midmark is the total solution for taking the best care of your patients and your bottom line. Midmark is committed to meeting the needs of veterinarians with a fully-integrated product line, superior quality, in-clinic and online training, education and marketing tools, and the best before, during and after sale support.

MIDWEST VETERINARY SUPPLY

BOOTH #808
21467 Holyoke Ave
Lakeville MN 55044 USA
952-567-6870 Phone

EXHIBITORS AND BOOTH NUMBERS

CONTINUED...

MWI ANIMAL HEALTH

BOOTH #405

3041 W Pasadena Dr
Boise ID 83705

800-824-3703 Phone

www.mwianimalhealth.com

MWI Animal Health, an

AmerisourceBergen company, is a leading distributor of pharmaceuticals, biologicals, diets, equipment and supplies to companion, equine and livestock veterinarians and producers in the United States. Additionally, our associates routinely consult with accounts on critical business matters including inventory management, operations and marketing.

PATTERSON VETERINARY SUPPLY

BOOTH #708

137 Barnum Rd

Devens MA 01434

800-225-7911 Phone

www.pattersonvet.com

For more than 65 years, Patterson Veterinary has helped small animal, equine and mixed animal practices succeed with the best products, consistently outstanding customer service and industry-leading equipment and supplies. In addition to the things you expect – local representatives, hundreds of products, 24/7 online ordering, fast delivery, an extensive product catalog and attendance at industry shows and conferences – we offer an array of value added business solutions and signature programs that you wouldn't expect. Please visit our booth to learn how Patterson Veterinary can strengthen and enhance your practice and patient health.

PKB ANIMAL HEALTH

BOOTH #603

710 Vandustrial Dr

Westmont IL 60559

888-752-5487 Phone

630-241-5676 Fax

www.pkbanimalhealth.com

Oratene® Brushless Oral Care (formerly Biotene®) is superior oral care for any age dog or cat and especially beneficial to pets who have developed Xerostomia (Dry Mouth) as a result of many medications, disease and even aging. Oratene utilizes 30+ years of Dry Mouth enzyme technology and contains two complete, natural, multi-complex enzyme systems

to dissolve plaque biofilm, inhibit odor-causing bacteria, balance oral flora, and restore saliva's protective abilities.

PERIOPTIX

BOOTH #702

1017 W Central Ave

Lompoc CA 93436

800-433-6628 Phone

805-347-7964 Fax

www.denmat.com

Since it was founded in 1999, PeriOptix® has been known for innovative designs and high quality, lightweight products. As a leading supplier in magnification and illumination technologies, PeriOptix is now offering the Firefly, the first cordless headlight system designed to fit your loupes. For more information call 1-800-4DENMAT (1-800-433-6628) or visit www.denmat.com.

PET DNA LABS

BOOTH #800

7400 Flying Cloud Dr

Eden Prairie MN 55344

855-436-2738 Phone

952-942-4703 Fax

www.petdnalabs.com

K9 Smiles™ from PetDNA Labs.

PetDNA Labs, a division of Access Genetics, offers the powerful K9 Smiles test for 3 pathogenic forms of oral bacteria known to cause periodontal disease and systemic illness. A simple oral swab is all that is needed for our PCR molecular technology to detect and quantify each of these harmful bacteria types. Together with a physical examination, a clear picture can emerge of when and how aggressively to treat. Repeat tests can be used to evaluate effectiveness of treatment. The MSRP is \$79 (discounted to vets) and the report is ready in about 3 days. It is covered by most pet insurance plans

PETMAP

BOOTH #205

4920 W Cypress St Ste 110

Tampa FL 33607 USA

813-289-5555 Phone

813-289-5454 Fax

PETSMILE

BOOTH #309

635 Madison Ave 11th Fl

New York NY 10022

212-223-7454 Phone

212-755-3263 Fax

www.petsmileusa.com

Meet Petsmile, the new revolutionary pet toothpaste that requires no brushing. Best of all, Petsmile is the first pet toothpaste awarded the Veterinarian Oral Health Council (VOHC) seal for plaque inhibition. Invented by the makers of Supersmile, Petsmile's exclusive Calprox® formula is clinically proven to safely inhibit plaque formation for healthier teeth and gums, while keeping your pets breath fresh. Contains a natural London Broil flavor ideal for all breeds and sizes of dogs and cats. Vet recommended. Pet approved.

PLANMECA

BOOTH #713

Asentajankatu 6

Helsinki 00880 FINLAND

RGP DENTAL

BOOTH #130

1 Shannon Ct

Bristol RI 02809

800-522-9695 Phone

401-254-0157 Fax

www.rgpdental.com

The Swedish Seating System is an ergonomically designed operator stool. Our 400-D combines unparalleled support with an elegant design and the hydraulic mechanism allows the stool's back and seat to 'float', independently following ones' movement. www.rgpErgo.com

ROSE MICRO SOLUTIONS

BOOTH #512

4105 Seneca St

West Seneca NY 14224

716-608-0009 Phone

716-608-0006 Fax

www.rosemicrosolutions.com

Rose Micro Solutions is a "family" business consisting of four brothers. We sell High Quality Optical Loupes & LED Lights for Less! We named the business after our mother "Rose." Call us or visit us online at www.rosemicrosolutions.com

PETS GET DRY MOUTH TOO



Help your customers look for the red flags because it's more common than you think.



MEDICATION can cause pet dry mouth, just like humans. But why guess, look for the red flags. To learn more about the red flags and pet dry mouth and how Oratene can provide relief, call **888-752-5487**.



Visit us at Booth #603 for your FREE list of dry mouth causing medications and FREE Clinic Kit with samples.



Oratene[®]
Brushless Oral Care

- Reduce Harmful Bacteria & Yeast
- Dissolve Plaque Biofilm

FROM THE DEVELOPER OF BIOTENE[®]
www.pkbanimalhealth.com

Other DRY MOUTH RED FLAGS: Diabetes, Aging, Plaque, Chemotherapy, Bad Breath.

biotene[®] is the registered trademark of GlaxoSmithKline

EXHIBITORS AND BOOTH NUMBERS

CONTINUED...

ROYAL CANIN

BOOTH #505

500 Fountain Lakes Blvd Ste #100
St Charles MO 63301 USA

SCHICK

(SPONSOR ONLY)

30-30 47th Ave
Long Island City NY 11101
718-937-5765 Phone
718-937-5962 Fax

SCIL ANIMAL CARE

BOOTH #701

151 N Greenleaf St
Gurnee IL 60031
847-724-5838 Phone
847-223-3374 Fax
www.scilvet.com

scil animal care a division of Henry Schein Animal Health is dedicated to delivering the highest quality products to the animal healthcare professional. At scil we offer a wide range of Diagnostic Chemistry and Hematology, Digital Imaging, Ultrasound, Digital Dental and point of care testing products. We make adding more value to your business a priority, that is why we offer the highest level of customer service backed with 24/7 technical support and product warranties. Come see us at our booth to find out how scil can improve your practice.

SHIPPS DENTAL AND SPECIALTY PRODUCTS

BOOTH #709

8361 W Tangerine Rd
Marana AZ 85658
800-442-0107 Phone
520-844-1811 Fax
www.drshipp.com

Do you know about our Partners in Practice Loyalty Program? You can earn a rebate on annual purchase volume to reward you for continued patronage! Support a small business that was created to support your specialty! Lightspeed Supply Problems? We have a less expensive alternative and files are always in stock. The Endo-Pulse Vertical Reciprocating and Irrigating Filing System!! Stop by the booth for a demo and see our ExtractEze Root Tip Remover!!

SKULLS UNLIMITED INTERNATIONAL, INC.

BOOTH #411

10313 S Sunnyslane Rd
Oklahoma City OK 73160
405-794-9300 Phone
405-794-6985 Fax
www.skullsunlimited.com

Skulls Unlimited International, Inc. is pleased to offer a variety of anatomical replicas as well as natural bone specimens geared for the veterinarian community. These expertly prepared specimens are perfect for use in the veterinary classroom or clinic. Additionally, Skulls Unlimited provides cadaver dog and cat specimens for your veterinary needs. Each specimen is suitable for practicing various veterinary procedures as well as studying gross anatomy. These specimens are available to veterinarians and educational institutions only. Please contact Skulls Unlimited if you have any questions. With over 500 osteological products to choose from, Skulls Unlimited is sure to have what you are looking for.

SUMMIT HILL LABORATORIES (SPONSOR)

BOOTH #910

1 Sheila Dr
Tinton Falls NJ 07724
732-933-0800 Phone
732-933-0055 Fax
www.summithilllaboratories.com
Summit Hill Laboratories is a pioneer in veterinary dentistry and has been providing quality products to the veterinary field for over 40 years. Please stop by our booth to see our latest breakthrough product, the VETROSON® ILLUMINATOR 30K ULTRASONIC SCALER. Other products to be featured are our Millennium® 25/30 Scaler and Motor Pack, as well as the V10 Bi Polar Electrosurgery Unit and the VETROSON® Active Anesthesia Scavenger System, which can handle up to 25 anesthesia machines. In addition to our dental line we're proud to offer our 4th Gen VETROSON® Oxy-Gen Systems which can supply O2 for all your anesthesia machines & ICU cages. These easy to install units can provide substantial savings over tanked oxygen. Our products are known for their longevity and are often used in many veterinary schools and tech programs. Our knowledgeable

staff is happy to help with any questions or troubleshooting advice. Should your VETROSON® equipment ever need repairs, we provide quick and reliable service – often the same day. Please stop by booth #910 to see our line in person.

SUNI MEDICAL IMAGING

BOOTH #312

6840 Via Del Oro Ste #160
San Jose CA 95139 USA
408-337-0568 Phone

SURGITEL/GENERAL SCIENTIFIC CORPORATION (SPONSOR)

BOOTH #203

77 Enterprise Dr
Ann Arbor MI 48103
800-959-0153 Phone
734-662-0520 Fax
www.surgitel.com

SurgiTel is the manufacturer of premium loupes and headlights sold around the world from their headquarters in Ann Arbor, MI. Holding a variety of patents SurgiTel is always on the forefront of Vision and Ergonomics.

SWEDENCARE USA (FORMERLY SV DIST)

BOOTH #601

19689 7th Ave NE STE 183
PMB 351
Poulsbo WA 98370
360-638-6189

TARTAR SHIELD PET PRODUCTS

BOOTH #510

9880 Douglas Floyd Pkwy
Noblesville IN 46060
317-565-8090 Phone
317-565-8091 Fax
www.tartarshield.com

Tartar Shield Pet Products are patented, clinically proven dental care products sold in veterinary hospitals and not available in stores. Recommended and used by Board Certified Dental Specialists. Our Soft Rawhide Chews are Veterinary Oral Health Council (VOHC) approved for tartar control. Additional products include Tartar Shield Cat Treats, Dog Biscuits, DentaTabs, dissolvable tablets for pet drinking water, and our new product 'Sprinkles', a food topping for daily dental protection. All products are made in the

EXHIBITORS AND BOOTH NUMBERS

CONTINUED...

USA. For more information see www.TartarShield.com and visit our booth for free samples!

TRILOGIC PHARMA

BOOTH #201

4 Peachwood Dr

Tallassee AL 36078

866-562-8042 Phone

334-283-2009 Fax

www.trilogicpharma.com

TriLogic Pharma specializes in novel drug delivery solutions. Our veterinary products include Clindoral Periodontal Filler (2% Clindamycin HCl), ClinzGard Sterile Surgical Gel (1% Clindamycin HCl), ClinzGardNS Anal Sac Infusion Gel (1% Clindamycin HCl) and the new once-weekly otic solution, Ketocort Otic. These non-systemic gels absorb over 7-10 days, are sustained-release, and bio-degrading. Stop by booth #201 for complete information and for **FREE SAMPLES** of our products. TriLogic's products are available through authorized distributor representatives.

VET DENTAL CHARTS

BOOTH #311

81 Belgrave Hallam Rd

Hallam Victoria 03803 AUSTRALIA

VETERINARY DENTAL SPECIALTIES & ORAL SURGERY

BOOTH #413

5775 Chesapeake Ct

San Diego CA 92123

858-279-2108 Phone

858-573-8607 Fax

www.dogbeachvet.com

Your one stop shop for veterinary dental education. We have textbooks and educational posters and videos on a wide variety of veterinary dental subjects including: extractions, radiology, periodontology, endodontics, orthodontics, and oral pathology and periodontology. In addition, we have client educational materials. If you are in need of hands on training, you can get information or sign up for a class at the San Diego Veterinary Dental Training Center.

VETERINARY INFORMATION NETWORK (VIN)

(SPONSOR)

CYBER CAFE

777 W Covell Blvd

Davis CA 95616

800-846-0028 Phone

www.vin.com

Created For Veterinarians by Veterinarians®, the Veterinary Information Network (VIN) is the premier online veterinary community and a leader in bringing colleagues and valuable resources together, online and off. Since 1991, VIN has been empowering the veterinary profession by providing instant access to vast amounts of up-to-date medical, product, and practice management information. Today, VIN reaches over 55,000 veterinarians, veterinary students, and industry partners worldwide and is the leading choice for continual education opportunities, easy access to specialists in a wide variety of areas, and "breaking news" that affects veterinarians, their patients, and their practices. For a **FREE 30-day trial membership**, visit www.VIN.com, phone 800-700-4636, or email VINGRAM@vin.com. Experience for yourself why VIN is the **BEST** online resource for veterinarians. Stop by the free Cyber Café at the Veterinary Dental Forum and check your email, surf the web, and take VIN for a spin!

VETERINARY TRANSPLANT SERVICES

(SPONSOR)

BOOTH #504

215 East Titus Street

Kent, WA 98032 USA

800-558-5223

253-856-1830

www.vtsonline.com

VTS provides the widest variety of **BONE GRAFT** materials at prices that fit your practice. From PERIOMIX to SYNERGY to FUSION XPRESS, our grafts can help with everything from routine extractions to mandibular reconstruction and fracture repair. Use our OSSIFLEX all-bone barrier membrane to enhance healing in patients with palatal defects, or to help save teeth in guided tissue and bone regeneration procedures. Bone grafts can help increase

bone density, restore bone height, reduce risk of fracture, and prevent the need for additional surgery. Let your clients know you are providing the **BEST AVAILABLE** dental practices! Visit VTS at booth 504 to find out how allograft can revolutionize the way your patients heal!

VETMATRIX

BOOTH #209

10179 Huennekens St

San Diego CA 92121 USA

800-462-8749 Phone

VIRBAC

(SPONSOR)

BOOTH #608

3200 Meacham Blvd

Fort Worth TX 76137

682-647-3551 Phone

www.virbacvet.com

C.E.T.® Brand of Products are celebrating 25 years as a leader in home dental care! With innovative products such as C.E.T.® Tartar Control Toothpaste, C.E.T.® HEXTRA® Premium Chews for Dogs, C.E.T.® Oral Hygiene Chews for Dogs, C.E.T.® VEGGIEDENT® Tartar Control Chews for Dogs, and C.E.T. AQUADENT® Drinking Water Additive, C.E.T.® is proud to be a trusted resource for veterinarians and pet owners. At Virbac, we understand how Questions Lead to Better Answers. We never stop asking questions because we know it leads to solutions that make a real difference in the lives of animals. Please visit our booth and ask how we can help your practice today.

XORAN TECHNOLOGIES LLC

BOOTH #303

5210 S State Rd

Ann Arbor MI 48108

734-418-5143 Phone

734-418-5001 Fax

ZOETIS

(SPONSOR ONLY)

100 Campus Dr

Florham Park NJ 07932

1-888-Zoetis1 Phone

suni

**Power your veterinary practice with
a complete dental imaging solution**

\$5,995 for a SuniRay2 size 2 + VetSuni software + training



suni.com/veterinary

800.GET.SUNI

*Offer ends September 30th, 2016. Offer package includes size 2 SuniRay2 sensors with Vet Suni Imaging Software - and 2-hours of remote training. This promotion cannot be combined with any other promotion. Promo valid in USA only.

Come see us in
booth 601

Same Great PlaqueOff® Product
Now in two easy ways!



- Easy to use - A sprinkle a day or a crunchy treat!
- Great for both Cats and Dogs
- Highly Palatable
- Always working
- Human Grade
- Award Winning
- Vet Recommended
- Unconditional Guarantee

✓ **Bad Breath**
✓ **Plaque**
✓ **Tartar**

NO
Alcohol
Anti-Bacterials
Zinc
Xylitol
Wheat or Gluten
Soy
Artificial Additives
Enzymes

Guaranteed to improve bad breath and reduce or soften plaque and tartar in 2-8 weeks*.

AN INNOVATION IN ORAL HEALTH CARE!

*Average time frame from US study. Results may vary.



SWEDENCAREUSA

Sales@SwedencareUSA.com
(866) 819-9111 (360) 638-6169

Learn more at:
WWW.SWEDENCAREUSA.COM
WWW.FACEBOOK.COM/PLAQUEOFFUSA



iM3 Dental Systems...

the complete solution for your practice.

NEW for 2016
Sterile suction packs!

- High speed handpiece with LED light and swivel!
- Low speed handpiece with tangle free prophy angles
- Air water syringe with CLS at your fingertips
- Quiet oil free compressor, reducing maintenance
- Autoclavable suction - use in surgery
- iM3 servicing is carried out the same day item received
- Lifelong after sales support, 20 years in business see VIN
- 5 year warranty on dental machine

Elite LED U5080
\$6,495 + S/H

Includes consumable start up kit, ready for dentals!



The LED Advantage high speed swivel handpiece produces the brightest illumination in the industry with triple coolant spray for adequate cooling.



Elite Promotion package available with Piezo LED scaler or with iM3's very own 42-12 scaler for \$1000 (42-12 scaler shown above)

SAVE \$750

iM3 USA The Veterinary Dental Company Vancouver WA 98682 USA
 p 800 664 6348 f 360 254 2940 e info@im3usa.com www.im3vet.com

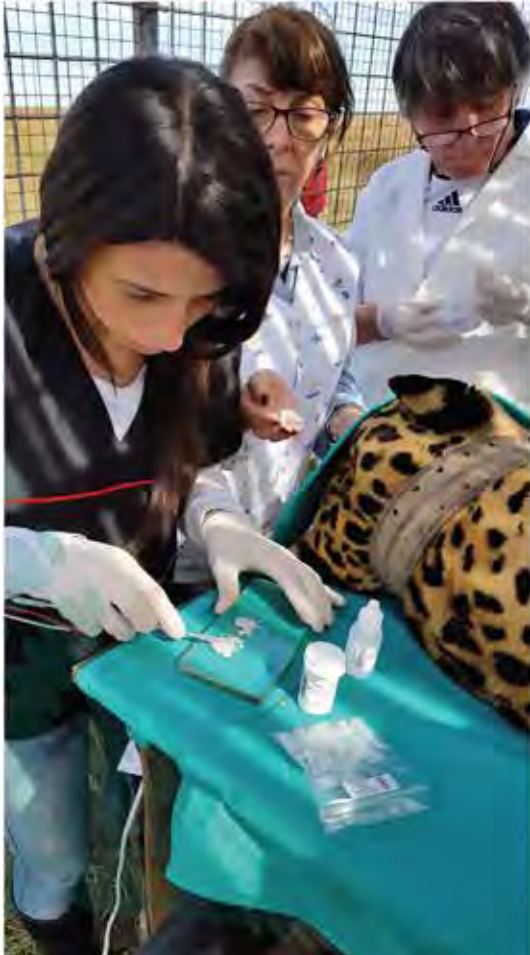

You're Committed to Saving Teeth and so is Avalon Biomed Inc.

- From Perforation Repair to Root Canal Therapy
- From Exotic to Domestic Animals



NeoMTA[®] Root & Pulp treatment material is your affordable bioactive treatment for healing and tooth preservation.



- ✓ Bioactive
- ✓ Multiple indications
- ✓ 3-Year Shelf life
- ✓ Affordable!
- ✓ Easy to mix and dispense
- ✓ Stainproof (NeoMTA Plus[®])
- ✓ Washout resistant
- ✓ Made in the USA



AVALON BIOMED
 Improving oral health worldwide

941-896-9948
 (Toll Free) 844-682-7587
 www.avalonbiomed.com

NOTES



Making shelter animals more adoptable since 2013

The Foundation for Veterinary Dentistry is a 501(c)(3) organization that promotes awareness of the importance of good oral care for companion animals, research, and education grants.



In 2013, The “Make Me Smile Project” was organized in concert with the generosity of veterinary equipment manufacturer, Dentalaire Products International. DPI provided equipment and Trustees of the Foundation volunteered training manpower at various animal shelters throughout the country. In 2016, Petco Inc. awarded a \$10,000 grant to the program.

The program is designed to give shelter veterinarians and technicians the training on providing comprehensive oral health, assessment and treatment (COHAT) of oral concerns for their animals that are placed for adoption. The COHAT will be conducted under general anesthesia and assessment will be done with full mouth radiographs and physical examinations.

It is known that poor oral health leads to physical ailments and temperament issues, all of which can render these animals not as desirable for adoption. It is the goal of this dedicated group of veterinarians, technicians and dental hygienists who specialize in veterinary dentistry to create awareness for shelter personnel so they can provide treatment in-house. Applications for the program are available at www.f4vd.org.



Veterinary Dentists offer free equipment and training to shelter veterinarians and technicians so adoptable dogs and cats can receive dental cleanings before adoption into new homes with the “Make Me Smile Shelter Project.”

VDF TRACK COORDINATORS & VETERINARY DENTAL FORUM BOARD

VDF TRACK COORDINATORS

- **Fundamentals (AVDS Foundation Series)** –
Richard Meadows, DVM, DABVP, Mike Overend, DVM
- **Intermediate (AVD Building Blocks)** – Susan Crowder, DVM,
FAVD, DAVDC, Andrew Duke, DVM, FAVD
- **Advanced (AVDC Advanced Series)** –
Barden Greenfield, DVM, FAVDm DAVDC
- **Lab Coordinator** – Jerome D’Astous, DVM, DAVDC
- **Brief Clinical Reports** – Barron Hall, DVM, FAVD, DAVDC
- **Original Research** – Jason Soukup, DVM, DAVDC
- **Marketing and Management** – Paul Camilo, CVPM
- **Exotics** – Peter Emily, DDS, Hon. AVDC and
Steve Holmstrom, DVM, DAVDC
- **Technician** – Patricia Dominguez, LVT, VTS (Dentistry)
- **Specialist-in-Training** – Sharon Hoffman, DVM, DAVDC
- **Equine Chair/Co-Chair** – Stephen Galloway, DVM, FAVD,
DAVDC, Manfred Stoll, DVM
- **Review and Assessment** – Judy Force, DVM, FAVD, DAVDC
- **Poster Sessions** – Thoulton Surgeon, DVM, FAVD, DAVDC

FOUNDATION FOR VETERINARY DENTISTRY BOARD

- **President**
Jan Bellows, DVM, DAVDC, ABVP
- **President-Elect**
Paul Q Mitchell, DVM, DAVDC
- **Treasurer**
Curt Coffman, DVM, DAVDC, FAVD
- **Secretary**
David Clarke, DVM, DAVDC, FAVD
- **Board**
Barden Greenfield, DVM, DAVDC, Program Chair
Norman Johnston, DVM, DAVDC, FAVD
Barry Rathfon, DVM
Mike Overend, DVM
Larry Kimberlin, FAVD
Kris Bannon, DVM, DAVDC, FAVD
Randi Brannan, DVM, DAVDC, FAVD
Jamie Anderson, DVM, DAVDC, DAVD
Clarence Sitzman, DVM, DAVDC, DAVD

DISCLAIMER

This annual meeting is sponsored by the American Veterinary Dental College, the Academy of Veterinary Dentistry, and the Foundation for Veterinary Dentistry for educational purposes only. The material presented is not intended to represent the only or the best methods appropriate for the medical conditions being discussed, but rather is intended to present the opinions of the authors or presenters, which may be helpful to other healthcare professionals at arriving at their own conclusions and consequent applications. Attendees participating in this medical education program do so with full knowledge that they waive any claim they may have against the Veterinary Dental Forum for reliance on any information presented during these educational activities. The Veterinary Dental Forum does not guarantee, warrant or endorse any commercial products for services.

Save the Date...

and...

Nashville
TENNESSEE
VETERINARY & DENTAL FORUM
September 14-17, 2017

2018
Phoenix, AZ
November 15-18

2019
Orlando, FL
September 26-29